WEATHER FORECAST

Victoria and Vicinity—Moderate to fresh southerly and westerly winds; partly cloudy; not much change in temperature.

Vancouver and Vicinity—Light to moderate winds; partly cloudy and moderately warm.

The Daily Colonist.

(ESTABLISHED 1858)

COLONIST TELEPHONES

Advertising ..... Empire 4114
Business Office ..... Empire 4114
Circulation ..... Garden 1812
Job Printing ..... Garden 5241
Editorial Rooms ..... Empire 4111
Social Editors ..... Empire 3311

NO. 225—SEVENTY-FOURTH YEAR | VICTORIA, BRITISH COLUMBIA, TUESDAY, AUGUST 30, 1932 | SIXTEEN PAGES

PARTY VISITING CITY English Public School Boys Arrive in Victoria in Course of Dominion Tour—Page 5

NEW FUEL SUCCESSFUL Combination of Oil and Coal May Solve Industrial Problems—Page 7

Motion of City Council *ENDORSES AIR BOARD* Expresses Confidence in Body on Aviation Matters—Page 3

KIDD COMMITTEE WOULD CURTAIL FREE EDUCATION

Hitler Told No Job for Him in German Cabinet

Plain Speaking Rules on Eve of New Reichstag Opening—Fascist Leader Says Toleration of Present Government Now Impossible to Him —Von Hindenburg the Real Authority

By LOUIS P. LOCHNER

BERLIN, Aug. 29 (AP).—On the eve of the opening of the new Reichstag, Chancellor Franz von Papen flatly told Adolph Hitler, today, that he could not take a hand in the government of Germany, and Hitler replied in kind tonight.

After the National Socialist chieftain had broken bread with the Chancellor and Kurt von Schleicher, Minister of Defence, the Associated Press learned from an authoritative source that the former had been told it was too late to consider his proposals for a seat in the Cabinet.

In a spirited address to the 230 National Socialist members of the Reichstag, by far the strongest bloc, the Fascist leader indicated that the breach between him and Von Papen had widened to a point where he could not possibly support or tolerate the present Government.

SUPPORT IMPOSSIBLE

Returning violently to the death sentences imposed on five of the adherents for a political slaying, Hitler said:

"So long as the Government makes Beuthen possible the Nazis cannot support it. To me it is not understandable why five Nazis should be placed under the knife because of one Polish insurgent who fought against our brothers in Silesia."

Intimating that his delegation in the Reichstag had been told to behave themselves at the opening tomorrow, he administered the oath of fidelity to them and told them "You will give the German people who look on you today an example of discipline.

"All the same we will never surrender but fight to the goal," he added.

TO SEEK APPROVAL

After luncheon the Chancellor and the Defence Minister, accompanied by Interior Minister Wilhelm von Gayle and Presidential Secretary

Continued on Page 5, Column 3

COINERS AND PLANT TAKEN

Two Arrested in Vancouver by Mounted Police Plead Guilty

VANCOUVER, Aug. 29 (CP).—The spurious fifty-cent pieces which have been flooding Vancouver in recent months and making that coin almost an outlaw from accepted currency, may be stopped with the arrest today of William McIlbride and William Richardson. They were charged with counterfeiting, pleaded guilty, and will be sentenced on Thursday.

COMPLETE OUTFIT

The arrests were made by Royal Canadian Mounted Police in a raid on a house on Hornby Street, and at the same time one hundred and fifty spurious coins were seized along with an outfit for manufacturing them. The outfit is so complete, even to ingenious labor-saving devices, that authorities believe it was the source of the flood of bad coins, and probably the supply centre for an organized ring which has been circulating the output at points as far apart as Alberta and Vancouver Island. Fifty-cent pieces seemed to be the favorite.

HUNDREDS CIRCULATED

Many hundreds of dollars' worth of the bad money has been found in circulation. It is difficult to identify, except by cutting, and even valid coins are beginning to take on a hacked appearance from the proving activities of a suspicious citizenry. The plant seized today is capable of turning out thousands of dollars a week.

Royal Canadian Mounted Police have been working on the case for weeks.

Exhibits in the case include a large quantity of babbitt metal, an iron ladle for melting metal, iron pinchers to handle hot metal, vises made of wood to hold ten, twenty-five and fifty-cent coins, also United States silver dollars, buffing machines to polish coins, an electro-plating apparatus, acid used for electro-plating, also numerous fine files and a quantity of plaster of paris which is used in making moulds.

CHANGED THE PATTERNS

By changing the coins and not merely making all of one date or value, the counterfeiters were able to avoid the customary notices drawing attention to spurious coins of any certain date.

The spurious United States silver dollars are very hard to detect.

The penalty of life imprisonment with hard labor may be imposed for counterfeiting.

DELEGATES TO MEET AT BANFF

Institute of Pacific Relations Will Hold Conference There Next Year

BANFF, Aug. 29.—With delegates from nine countries and observers from various national and international governing authorities, the Institute of Pacific Relations will hold its biennial conference in the Banff Springs Hotel during the latter part of August, 1933, according to an announcement made today by Charles F. Loomis, of Honolulu, the organization's acting general secretary, who is here to complete the preliminary arrangements and confer with Hon. Newton W. Rowell, chairman of the Canadian section.

CANADA THE HOST

Great Britain, Australia, New Zealand, United States, Philippines, China, Japan, and probably Russia will send representatives, while Canada will be the host nation.

Observers will attend on behalf of France, the Dutch East Indies, the League of Nations, and the International Labor Office at Geneva.

While political problems have been the main subjects of debate at previous gatherings of the institute, Mr. Loomis explained that the 1933 conference would devote its efforts to "economic conflict and control" and "economic planning."

HUNDREDS EXPECTED

Well over 200 delegates are expected at the meeting, and the accompanying observers and press gallery will bring the total to an even higher figure. All will be housed in the Banff Springs Hotel, where all the meetings of the conference and the preliminary sessions of various committees will be held.

BODIES OF BURIED MINERS RECOVERED

LIVERMORE, Cal., Aug. 29.—Crews of miners burrowed steadily through tons of mud, rock and broken timbers and took out the bodies of four of the five men entombed yesterday in a cave-in in the Valle-Mocho section of the Coast Range tunnel being built to carry a mountain water supply from Hetch Hetchy to San Francisco.

Hurricane Sweeping in From South on Florida

HAVANA, Cuba, Aug. 29.—Father Gutierrex Lanza, director of the Belen Observatory, said this afternoon that the southern part of Florida is threatened by a tropical disturbance which is moving northwest from the Bahamas.

"The disturbance has increased in intensity all day long," he announced at 5 p.m., Eastern standard time. "Now it is located southeast of Miami and is traveling northwest. There is danger for navigation and for the the southern part of Florida."

Earlier in the day officials of the National Observatory said the disturbance had doubled in strength and speed and was heading toward Florida from Andros Island.

MIAMI, Fla., Aug. 29.—As the weather bureau hoisted hurricane warnings today, Miami bent its head and shoulders into a gusty thirty-mile wind that swept in from the Atlantic, and went about the business of clearing the decks.

The warning was broadcast that dangerous, shifting gales might possibly reach hurricane force south of Miami during the early evening, but there was no noticeable hysteria.

Governor to Arrive Today

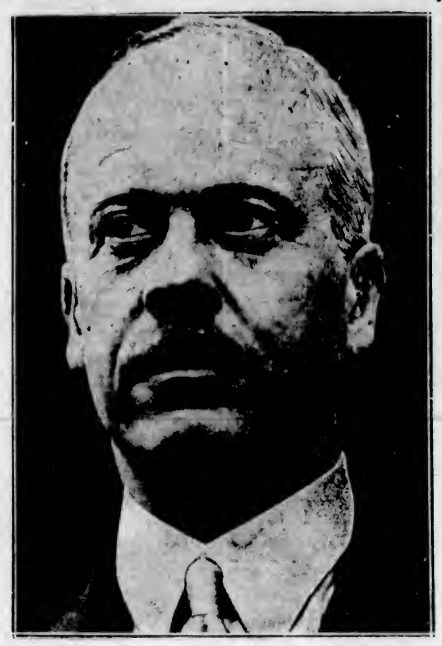

HIS Excellency the Earl of Bessborough, Governor-General of Canada, accompanied by his charming consort, will arrive here from the Mainland at 4 o'clock this afternoon, on his first official tour of Western Canada.

Vice-Regal Party Will Be Greeted This Afternoon

Their Excellencies Lord and Lady Bessborough to Receive Official Welcome at 4 o'Clock This Afternoon—Formalities Include Inspection of Units—Public Reception Tonight

VICTORIA will be in gala mood today in honor of the coming of Their Excellencies the Governor-General and Lady Bessborough, who will reach the city at 4 o'clock this afternoon from Vancouver, to remain on the Island for a week. Merchants and business houses in the downtown district are requested by Mayor Leeming to decorate their premises with flags and bunting in greeting to the distinguished guests, who are making their first visit to the city.

When they debark here Their Excellencies will be welcomed at the dock by His Honor the Lieutenant-Governor and Mrs. Fordham Johnson, Premier Tolmie, members of the Provincial Cabinet and their wives, Mayor and Mrs. Leeming, members of the City Council and their wives, civic officials, and, representing the navy and army, Commander Victor Brodeur, R.C.N., and Brigadier Sutherland Brown, G.O.C. Major Walter Bapty, honorary A.D.C. to His Excellency, will also be at the landing stage.

REVIEWING UNITS

After these official greetings His Excellency will proceed to the front of the Parliament Buildings to review the naval and military guard-of-honor which will be drawn up at the foot of the steps. The former, consisting of 100 men of all ranks, will be in charge of officers from the Esquimalt Naval Station, and the latter, also consisting of 100 men form the First Battalion Canadian Scottish, will be in command of Major A. J. Gray, Capt. R. Matthews and Lieut. Parker. Both units will parade to the buildings via Douglas Street, returning through the city via Government Street.

Drawn up in front of the Parlia-

Continued on Page 5, Column 4

FEDERAL TROOPS REGAIN CAPITAL

Ecuadoran Rebels Driven From Quito by Loyal Army After Brisk Fighting

GUYAQUIL, Ecuador, Aug. 29.—President-elect Neptali Bonifas's rebels were dislodged from the capital city of Quito today after a brisk engagement, the Government announced, and Federal troops regained control for the first time since Saturday.

The insurgents were said to be streaming out of the city toward the north with the Federals in close pursuit. Their defeat was the climax of a siege in which five infantry battalions, supported by artillery and airplanes, took part.

The drive on the capital came from two directions, the north and the south.

Federal forces captured the city of Magdalena, six kilometres south of Quito, after brisk fighting, and then pressed on toward the capital.

SEEK ACCOUNTING OF $100,000,000

NEW YORK, Aug. 29.—Suit against eight United States directors of the International Match Company asking an accounting of $100,000,000, allegedly "lost through negligence," and the recovery of $35,000,000, allegedly "lost through the illegal payment of dividends out of capital," was begun today.

Surgeon Sews Up Wounds in Heart

VIENNA, Aug. 29.—Rudolf Datelmater, eleven-year-old boy whose heart was pierced by three bird shots in a hunting accident on Sunday, today was reported recovering after a remarkable surgical feat by Dr. Gustav Felsenreich of the University of Vienna. The surgeon sewed up the three wounds in the still beating heart and later removed the shot from the wounded lad's other organs.

TWO-THIRDS JOIN STRIKE

Unions Claim 140,000 Cotton Workers Idle—Ready for Long Fight

MANCHESTER, Aug. 29.—Without the semblance of violence, cotton mill workers who are facing an indeterminate period of idleness stood outside the gates of the Midlands' great factories today, urging those who went to work in defiance of orders, to join in the waikout. Strike pickets were on duty at 700 mills in the Lancashire area.

It was impossible to determine exactly how many workers obeyed the strike call, but estimates were that the movement was about two-thirds effective. Andrew Newsmith, leader of the weavers' union, said that 140,000 had walked out and that by Wednesday 170,000 would be on strike.

RESPONSE "MAGNIFICENT"

Another spokesman for union officials said the response to the strike call had been "magnificent and far beyond our expectations."

"We have not entered into the strike light-heartedly," this spokesman asserted, "but have explained to all that a long fight will be necessary to win."

With a large proportion of the 200,000 spinners on strike, an equal number of weavers—even if they decide to accept the 10 per cent wage cut when they meet ten days hence—may find themselves without employment, since spinning and weaving are dependent on each other.

DANGER SERIOUS

Industrialists, economists and the press see a serious danger in the strike, which is occurring at a time when Britain needs every resource to weather what Viscount Philip Snowden of Ickornshaw, calls the "economic blizzard."

There is no sign of Government intervention. Prime Minister Ramsay MacDonald and J. H. Thomas, Secretary for Dominions, have left for Balmoral, Scotland, to inform the King about the results of the Ottawa Economic Conference. The Prime Minister intimated, however, he would return to London in a day or two.

Salute Reserved For Duce Alone

ROME, Aug. 29.—Hereafter the shouted Fascist salute will be reserved for Premier Mussolini alone; all others must be content with the Roman salute of the upraised arm which may be given only while standing. These regulations were made by Achille Starage, secretary of the Fascist party, "to maintain the dignity of the Fascist customs."

Sailors of British Cruiser Save Two Lives at Stewart

Make Rescue of Man and Woman Trapped in Car Capsized in Deep Water—Feared Nine Drowned on Coast

VANCOUVER, Aug. 29 (CP).—Nine persons are feared to have been drowned in British Columbia over the week-end., and the heroism of a petty officer and two able seamen, from H.M.S. Delhi, saved the lives of two others.

A sixteen-foot launch, in which four men left Vancouver Saturday, was picked up adrift in Howe Sound Sunday during a severe northwest wind which whipped coastal waters.

Two canoeists disappeared after leaving Hopkins Landing, also on Howe Sound. Their canoe was found adrift today. A second canoe was found adrift in the same vicinity, with the possibility that it may reveal another tragedy.

FELL INTO CANAL

Three persons were drowned at Stewart, Northern British Columbia's ocean port, when an automobile collided with a truck and fell twenty-five feet into the Portland Canal. The dead are Mr. and Mrs. George Naysmith and William Howatt, all of Premier, B.C.

The missing in the feared tragedies in Howe Sound are: Howard Johnston, Henry Hughes, Bob Wilson and William Cummings, all of Vancouver, who were in the launch; Fred Gillespie, sixteen, of Vancouver, and George Olson,

Continued on Page 2, Column 6

RIGHT TO HEAR CASE SUSTAINED

Mayor Walker's Plea for Order to Stop Governor's Hearing Turned Down

ALBANY, N.Y., Aug. 29.—A State Supreme Court Justice today turned down James J. Walker's plea for a court order to stop Governor Franklin D. Roosevelt from acting on the demands for the ouster of the New York mayor.

The Justice, Ellis J. Staley, ruled that "the Governor of the State is immune from interference by judicial process and free from judicial control in his performance of executive duties."

The Governor, said the opinion of the jurist, also acted within his legal rights in giving a hearing to the charges against the mayor.

Recommends Charging Tuition Fees to School Pupils Over Thirteen

Drastic Suggestions Include Minimum Wage Laws Repeal—Moving Liquor Warehouse to Mainland—Withdrawal of Aid to Women's Institutes—Normal Students to Pay Entire Cost

Advises Abandonment of P.G.E. Unless Sold in Nine Months

CURTAILMENT of free education; repeal of minimum wage laws; abandonment of Government assistance to Farmers' and Women's Institutes; elimination of provincial marketing efforts for agricultural products and lumber; cessation of all public works with the exception of essential road maintenance; withdrawal of assistance to all but the largest exhibitions; reduction in the number of public ferries and the handing over to the Dominion of such important services as fisheries and policing; recommendation to the Federal Government that Dominion road work on the Big Bend Highway be stopped; sterilization of mentally unfit; reductions in the number of Government agencies to seven; and salary cuts for school teachers of 25 per cent, are among the features of the Kidd Commission report not previously made known.

The report of the voluntary committee of five, headed by George Kidd, Vancouver, into the administrative machinery of government in British Columbia, demands reductions in every branch of the public service and the curtailment of almost every form of governmental assistance. Abolition of whole departments and the removal of others from the control of provincial authority to that of the Federal Government are suggested. Further pay cuts and the discharging of civil servants in wholesale numbers, going as high as 50 per cent in some departments are declared to be imperative.

HAS NO SOLUTION

While the committee expresses alarm about unemployment it offers no practical solution of the problem, except to advise the formation of a committee to handle the situation.

Among other highlights of the report are:

Abandonment of the P.G.E. unless a sale is made of the road within nine months.

Curtailment of public expenditures by $6,000,000 annually.

Reduction of the Legislature to twenty-eight seats and the Cabinet to six.

Suggestion that the Lieutenant-Governor take active measures to control expenditures.

Abolition of Departments of Lands, Agriculture and Mines as separate organizations and the grouping of these services under a Department of Natural Resources.

Merging of Departments of Education, Provincial Secretary and Social Services under a minister of Social Services.

RELINQUISH CONTROL

Complete elimination of the Departments of Labor and Fisheries. The work of the former being distributed among other departments,

Continued on Page 2, Column 2

First Free Fair In Canada Shows Handsome Profit

SASKATOON, Sask., Aug. 29.—Canada's first free fair, staged this year under the Saskatoon Exhibition Board, has justified itself. Financial figures released today by the finance committee of the board show that a profit of $12,011 was made on the Summer Exhibition held the last week in July.

Faced last year with a deficit and with the prospect of further losses this year, the directors decided a desperate situation required a desperate remedy and the free fair idea was adopted.

ADDED LOSSES ARE UNCOVERED

Auditors Gradually Calculating Depletion in Manitoba University Funds

WINNIPEG, Aug. 29 (CP).—Out of the tangled web of university and church finances tonight loomed a further shortage of $800,000 in Anglican Church trust moneys. Auditors gradually are learning of the defalcations which terminated in the arrest last week of John A. Machray, K.C., bursar and chairman of the University of Manitoba and Chancellor of the Diocese of Ruperts Land.

The aggregate of the church funds of Ruperts Land was $1,500,000. Except for the diocese fund of $250,000, the whole amount was in the custody of Machray. University accounts have revealed a shortage of over $1,000,000.

MAY HAVE TO CLOSE

The St. John's College Council met tonight and discussed the possibility of the college having to close down during the coming academic year. Board members appeared stunned by the disclosure that their funds had been wiped out.

Auditors tonight were completing a check of the widows' and orphans' fund. Pensions are provided by this fund for widows and orphans of deceased clergymen. Heavy inroads into this fund have been made, it was reported.

OTHER FUNDS SHORT

Other Anglican Church funds are short, but no definite figure as yet is available. Among these funds, assets of which are believed exhausted, are the St. John's Cemetery Association funds, the archbishop episcopal fund, used to maintain the Archbishop of Ruperts Land Diocese, and a clergymen's retirement fund.

Auditing, this far, has not revealed how the moneys in the church and university endowment funds disappeared. Auditing members of the board of governors of the university believe that the chief conversion of funds was to protect mortgage investments which had gone bad.

LEADERS STUDY FARM MARKETS

Conference at Toronto Seeks Ways of Making Industry Pay Better Dividends

TORONTO, Aug. 29 (CP).—Dominion and provincial agricultural officials today concentrated on a study of the livestock industry to find ways of making it pay better dividends to the Canadian farmer.

The conference, called by Hon. Robert Weir, Federal Minister of Agriculture, also considered the establishment of a national advisory council to direct co-ordination of agricultural services throughout the Dominion. Such a council would co-operate with the National Research Council already in existence, explained Mr. Weir.

The job of agricultural officials and farmers, it was agreed, is to take full advantage of the 280,000,000 pounds bacon quota offered Canada by the United Kingdom, a quota much greater than the total annual production of Canada for 1931!

The conference also tackled the problem of marketing beef.

IRISH AGITATOR DIES

BUFFALO, N.Y., Aug. 29.—William E. Shaddock, fifty-two, known throughout the United States as one of the leading agitators for the cause of the Irish Republic, died at his home here today. He had been ill for several months. Mr. Shaddock was a close friend of Eamon De Valera.

Patient Has Rough Trail To Hospital

QUESNEL, Aug. 29.—Carrying a prospector, Charlie Ross, of Calgary, stricken with appendicitis, Provincial Police aided by relays of stout prospectors are today picking their way over the narrow precipices of Ah Bau Lake trail in the rain to Cottonwood House, where a waiting automobile will convey the man to Quesnel hospital.

Rafts will be used on Lodi Lake, Hay and Ah Bau Lakes, with improvised stretchers to carry Ross over the portages, a distance of seventeen miles.

On the last fifteen miles it is planned to employ pack ponies with the sick man suspended between them in blankets lashed to spruce poles.

COURTENAY MAN DIES IN CRASH

George L. Van Hemert Victim of Automobile Accident Near Everett

COURTENAY, Aug. 29.—George L. Van Hemert, who was killed in an automobile accident near Everett on Saturday, was manager of the K. & K. Pole Co. here. With his wife and boys he had made his home here for a number of years past, and was well known and popular.

SEATTLE, Aug. 29.—Wet pavements contributed to a series of week-end automobile accidents over the state, in which eight persons lost their lives, six of them in the vicinity of Tacoma. One person was drowned in Liberty Lake, at Spokane.

The dead were:

Mrs. Stella Cook, twenty-seven, Tacoma; Henry G. Mosebach, thirty-two Tacoma; Chauncey Aerne, twenty-seven, Tacoma; Leo Kipper, twenty-five, Tacoma; James W. Dixon, seventy-three, San Jose, Cal.; Mrs. Jeanette Quincy, seventy-four, Puyallup; George Van Hemert, Vancouver Island, B.C.; Effie L. Barg, thirty-five, Seattle; Evelyn Murphy, twenty-nine, Spokane, who drowned in that city.

Van Hemert lost his life when a car driven by W. T. Knowles, of Everett, plunged down a sixty-foot embankment near Forks, after missing a bridge over the Calawah River. Knowles escaped with few injuries but Mrs. Malcolm Scott, of Forks, received a broken leg and her two daughters each had broken arms.

JAPANESE AIRMEN BOMB GUERRILAS

Ordered to Attack Chinese Raiders at Mukden—Officer and Two Men Killed

MUKDEN, Manchuria, Aug. 29.—Japanese air bombers were sent out from Mukden today with orders to attack concentrations of Chinese guerrillas blamed for a series of raids which caused terror throughout the city last night.

The Chinese troops were reported to have taken up positions at Hon Hopu, four miles from Mukden.

During the morning the city's entire fire department succeeded in conquering fires at the large arsenal and the airplane base, which had been set by the raiders. There were no explosions at the arsenal, and about the only damage at the plane base was the loss of several old machines.

Most of the raiders retired at daylight. In one of the hand-to-hand fights near the arsenal a Japanese officer and two soldiers wearing the uniform of the new State of Manchukuo, were killed.

Mollison in Nova Scotia On Way Home Over Ocean

SYDNEY, N.S., Aug. 29 (CP).—Victor over fog and rain, Captain J. A. Mollison was Sydney's guest tonight as his little plane rested undamaged in a field three miles from the city. Homeward bound to Britain on a return crossing of the Atlantic, the Scottish flyer brought his Moth down on the Stewart Farm at Sydney River, at 3:30 p.m., Eastern standard time, after a flight of four and a half hours from Saint John, N.B., where he arrived Sunday from New York.

He had sighted Sydney airport after a battle with storm and fog, but being unfamiliar with runways, decided to scout around and land on "the first promising field."

The Stewart Farm provided an excellent opportunity, and Captain Mollison came down to a perfect landing. The little plane in which he negotiated the westward crossing on August 19 was being watched tonight by volunteers from the Cape Breton airport. Early tomorrow, if the sun shines, the captain will climb aboard and take off for Harbor Grace.

TO LEAVE POST IN DEPARTMENT

John D. Gillis Will Retire From Educational Service Shortly

John D. Gillis, assistant superintendent of education, will retire shortly on superannuation, after twenty-six years of valued service in this province. Announcement was made yesterday at the Department of Education of the retirement, which will take effect at the end of next month.

Mr. Gillis was principal of the Boys' Central School here prior to his connection with the Department of Education, and built up an enviable reputation in educational circles.

Mr. Gillis was born in Prince Edward Island, coming to this province in 1888. He taught school in Mission in 1896, rising rapidly to the command of a two-room school. His promotion in the calling was steady, culminating in the post of assistant superintendent, under Dr. S. J. Willis, Superintendent of Education.

RECOMMENDS CHARGING TUITION FEES TO ALL PUPILS OVER THIRTEEN

Continued from Page 1

and the control of fisheries to be handed over to the Dominion.

Policing of province to be handed over to Ottawa.

Closing of Liquor Control warehouses in Victoria and Vancouver and the acquisition of a new warehouse at New Westminster. Reduction by 20 per cent of all salaries in the Liquor Control Board.

Withdrawing all government assistance from normal schools and putting the entire cost of maintenance and interest of buildings on the students.

Drastic curtailment of the cost of the University of British Columbia and possible closing of this institution.

Giving municipal councils full control over school expenditures.

Charging of educational fees against all children attending school after thirteenth year.

In a statement of revenue and expenditures between 1912 and 1931, the report finds an excess of expenditures in all but three years; the surplus totaling $1,261,405, and the deficits, $40,188,955.

"On the introduction of each annual budget criticism, of course, has been forthcoming from political opponents of the Government then in office, but little serious concern has been found in our press, or other outlets of public opinion. No alarm has arisen, and no concerted or sustained effort has been made to bring our public expenditures within the limits of our income," it cites.

PREDICTS DEFICIT

"The last published accounts cover the year ended March 31, 1931, but from such information as we have received, it is safe to predict a deficit of something in the neighborhood of $6,500,000 for the year ended March 31, 1932. It can with equal certainty be predicted that the revenues to be derived during the current fiscal year for liquor sales, timber, gasoline and other sources will fall short of the estimates, so producing another unbalanced budget.

"We estimate that the total net deficits as at March 31 next will be approximately $50,000,000; excluding all moneys spent on unemployment relief, which are treated by the Government as capital expenditures. The budget for the current fiscal year is based on estimated receipts of $25,677,735, and estimated expenditures of $25,527,540," continues the report, giving a table of itemized votes. Under the heading of public debt, the report states the gross debt of the Province, less sinking funds investments at cost, is $119,084,635, and points out this compares with $23,923,023 in 1914. The 1932 figure, it adds, does not contain sums owed to the bank and to the Dominion Government for relief advances; but does include a liability of $20,160,000, less sinking funds, on the P.G.E. guaranteed bonds, exclusive of $7,300,333 in miscellaneous bond guarantees on other account.

Analyzing borrowings, the report states $34,259,642 was borrowed to meet annual deficits; $20,160,000 in respect to the P.G.E. stocks, and $15,233,646 in direct loans; $40,089,416 on account of highways and bridges; $7,774,681 for public buildings; $2,000,000 for relief; $5,964,389 for the university; $3,385,054 under Soldiers Land Act; $6,700,415 under Land Settlement Board; $2,481,137 for the conservation fund, irrigation; $1,000,000 for former Department of Industries; and, $392,905 in sundry loans, or $139,441,288 over the whole period, as "nonproductive" debt. To this the report adds $4,260,962 in "self-supporting" sundry loans; to arrive at a gross debt given as $143,702,251, less sinking funds of $24,617,616 at cost, or a net debt on this basis of $119,084,635.

CLOSE UNIVERSITY

The report suggests closing the University of British Columbia unless funds are available next year for its continuation; and disposal of the remainder of the endowment lands for whatever they will bring in their present condition. It points out that the $250,000 Provincial grant may not be available.

It states a loss of $2,850,000 can be expected in connection with the Oliver irrigation project, carried out by the former Government; and a probable loss of $3,500,000 on the Sumas reclamation project, additional. Substantial losses will also accrue, it believes, on loans under the conservation fund, with some $2,481,137 outstanding. It predicts a loss of $200,000 in respect to the $1,000,000 loaned under the Department of Industries.

In trade tables the report notes a drop between 4 and 70 per cent in production in some basic industries between 1927 and 1931, and a fall in commodity prices from 7 to 72 per cent, noting that between 72 and 95 per cent of production is exportable in fish, pulp and some base metals. The report regards the fall in commodity prices as serious, in the light of fixed indebtedness incurred when prices were high.

Twenty years ago, it cites, the interest on the public debt absorbed 4.84 per cent of the total revenues, while for the year ending March 31, 1933, it estimates this percentage will reach 37.33; the greater part of which, it records, is sent to bondholders outside the province.

All the way through the report, the committee refers to the work and findings of the May Commission in the United Kingdom, stating specifically the May Commission's report brought about a balanced budget, reduction in the bank rate to 2 per cent, and assisted in conversion of $10,000,000,000 of 5 per cent loans to a 3 1-2 per cent basis.

CUT SIX MILLIONS

"Our recommendation," continues the report, "is to follow this example. As we have already indicated, increased taxation is impossible, and therefore, the only alternative is to reduce expenditure, as recommended in the succeeding chapters of this report. We are of the opinion that the total annual expenditures of the province must be reduced by at least $6,000,000, and we hope that our recommendations will serve as a useful guide in attaining that end."

Little comment is made on the reduction in provincial estimates this year by between $4,000,000 and $5,000,000, with attendant reductions in all departments.

Analyzing the provincial dollar, the committee suggests $33.55 out of $100 goes to public debt; $29.51 to social services, including education; $10.64 for finance, including grants to municipalities; $10.44 for public works; $5.67 for services under the Attorney-General; $5.35 for administration of natural resources, and .84 of a dollar for the Legislature and other costs, including Government House.

The report suggests that the usual order be reversed and that the Lieutenant-Governor release from time to time sums for provincial purposes, instead of at present thanking the Legislature in the name of His Majesty for the voting of supply.

REDUCE LEGISLATURE

It recommends a special session of the Legislature be summoned to put the changes into effect, and that forty-eight seats in the House be reduced to twenty-eight, with two members for each of proposed new ridings to correspond with Federal electoral boundaries. It proposes a Cabinet of a premier and ministers of finance, attorney-general, public works, natural resources and social services, and would appoint a permanent committee of the deputy ministers to advise.

Changes suggested in the finance department include reduction of provincial divisional areas for all purposes to the eighteen statistical Federal zones; eventual elimination of all but seven of the thirty-seven Government agencies; virtual closure on supplementary estimates annually; separation in capital, current and trust divisions of provincial funds, with stricter segregation of trust funds, as suggested by Hon. W. C. Shelly. It asks substantial increases in succession duties and taxation of life insurance over $30,000 in the estate of beneficiaries.

The report suggests dismissals in the public service and reduction of salaries to yield a further $750,000 annually in lowered operating costs.

The committee would sell British Columbia House, London, and transfer necessary services there to Canada House.

In the Attorney-General's Department, the report, besides recommending transfer of the British Columbia police system to the Dominion, also suggests that sheriffs' offices be operated on their fees, and no salaries paid for this service; that the game branch be greatly curtailed; and that no outside legal counsel be employed in court cases. It would close Elk Lake pheasant farm, and buy pheasants as required for restocking; hand over fur royalties to general revenues; and have fire wardens and police assume some game protection duties.

REPEAL WAGE ACTS

Repeal of the Male and Female Minimum Wage Acts is chief recommendation in the Department of Labor, outside of the elimination of the department, now combined with that of mines under one minister. The report recommends closing employment offices at Prince George, Cranbrook and New Westminster.

Under the Liquor Control Board, the report would close out the law enforcement branch; make substantial reductions in numbers of the staffs at stores and warehouses; eliminate the Victoria and Vancouver warehouses, and acquire a new one at New Westminster. The committee also recommends consideration of beer distribution to homes; sale of fewer and cheaper brands of liquors, ales and sout; and advises the Government to reduce sales prices further, to overcome the diminishing returns. It would reduce staffs by one-quarter, and salaries further by a fifth.

The report recommends that the offer of the Pacific Brewers' agents for delivery of beer in homes on telephone orders be accepted, to gain a price reduction to the consumer from $2.10 to $1.75 per dozen. It warns that the United States may go "wet," and the business of the board be further decreased by 14.6 per cent.

Analyzing social services, the committee finds the cost for the current fiscal year will be $6,217,577, itemized as follows: Education, $3,216,362; public health and grants to hospitals, $988,810; Pensions and Infants' Acts, $911,033; mental hospitals and provincial homes, $654,963; unemployment relief, employment offices and charities, $271,667; workmen's compensation assessments, $100,000; administration, $41,645; and miscellaneous social services, $33,096.

COSTS TOO HIGH

"Unfortunately, the ideals of the social reformer with their strong appeal to the general public have in their necessary transit through the political machine into actual practice become distorted and abused, resulting in an expenditure which cannot possibly continue," the committee states.

It comments educational costs for provincial and municipal school services combined have grown from $1,917,263 in 1910 to $10,061,387 in 1931; and recommends abandonment of free education after fourteenth birthday, pupils over thirteen entering high school to pay half the costs based on the service, including building and interest charges; and the whole of the cost after sixteen years of age. It commends night schools and correspondence courses, and advocates less academic and more commercial training, with scholarships to help exceptional students.

The report expressly recommends that city councils be given leave to take over administration of schools, through a special committee of their number, part of which would be elective as trustees.

The committee cites the aims of the British Columbia Teachers' Federation and says the taxpayers should be similarly active in their own interest. It recommends a reduction of 25 per cent in the general aggregate of teachers' salaries throughout the province. Elimination of free Normal training, possible closing of the University, and all other suggestions, it cites, should save $2,000,000 in educational costs, of which $700,000 would be the Provincial saving and the balance presumably municipal.

The committee commends the Government's action in placing part of the social service costs on municipalities, and cites the report of Miss Charlotte Whitton to show that unnecessary costs were "unloaded" on the Province by municipalities when they did not have to pay the bill. It dismisses curtly a memorial from the Vancouver City Council on this subject, presumably in objection to this distribution of costs. British Columbia cannot afford the "most generous scale of mothers' pensions on the continent," it concurs with the Whitton report.

OLD AGE PENSIONS

The report predicts a sharp rise in old age pensioners, British Columbia having a ratio a third of that of the Canadian average as to numbers in this age group, and records the fact 6,510 are now in receipt of such pensions. Unless care is taken, the rising costs will be impossible to meet, it predicts.

The committee recommends adoption of the 1925 Royal Commission on Mental Hygiene, postponing, however, the building of a psychopathic hospital, but urging attention to recommendation for the sterilization of the unfit and creation of a Provincial board of control.

Under the Department of Agriculture, the committee recommends a saving of $192,063 out of an appropriation of $285,000 net, or virtual elimination of the functions of the department, which it would transfer to Natural Resources.

It would specifically eliminate all marketing efforts as a Government function; dispense with district agriculturists, fruit inspectors, veterinary inspectors, and withdraw all aid from Farmers' Institutes, Women's Institutes and Boys and Girls' Farm Clubs. It would scale down dairy livestock and horticultural services to $15,000 combined, for a net vote of $87,098, $25,000 of which would be handed as a new grant to University research work and $20,000 to fair grants at Victoria and Vancouver. It would, however, vote $5,000 for foul brood in apiaries and $5,000 for bulletins and lectures.

The committee, in lieu of former services, suggests legislation to give producers control in their own industries, and a skeleton inspectional service in main lines, with continuation of plant quarantine, at a cost of $38,000. T.B. inspection services would be handed over to Ottawa.

ABANDON FISHERIES

The committee would eliminate the Department of Fisheries, and invite the Federal Government to take over the work, to effect a saving of $20,000. Remaining revenues it would collect through the Finance Department.

The committee would merge the Department of Mines, after complete reorganization, with the new Department of Natural Resources. It would list mineral engineers and coal inspectors as inspectors, interchangeable for all usual purposes, reducing the staff of the service. It would merge technical and administrative wings of the service and allow a total Mines vote of $85,000, in place of $177,954 for the current year. It would specifically eliminate all grants in aid of road and trail construction to mines, and after a few years limit these, renewed, to $25,000 yearly.

In the Department of Lands the committee suggests a similar merger with the Department of Natural Resources, with a 50 per cent reduction in staffs and a combination of services.

The report compares costs of the department as at 1916 and 1931, and says the present service is overstaffed, with 75 per cent of the annual vote being attributable to salaries. It admits substantial reductions have been made in the department in recent years, but questions the wisdom of suspension, this year, of the forest protection fund, to which $480,000 was voted last year.

The report challenges an expenditure of $35,000 to lumber trades extension, and says votes for cruising, forest research, reforestation and surveys could better have been spared.

The committee devotes a considerable space to the Department of Works. It records expenditure of the sum of $73,746,486 between 1922 and 1931 inclusive, itemized as follows: Roads, $42,707,463; bridges, ferries, etc., $11,612,219; buildings, $19,426,813; but notes a reduced vote this year of $2,907,235 for all purposes.

CRITICIZES ROADS

The report comments on road expenditures in 1931, and states that during the ten-year period, 3,540 miles of roads have been added. It criticizes highway developments as extravagant, and cites construction of a road on Nicomen Island, in the Dewdney trunk section, as a case in point. The choice of location of the Transcanada Highway between Kamloops and Sicamous is questioned, on the same grounds; as are the addition of a fifth classified highway link out of Vancouver.

It recommends that the Province hand back to the municipalities the cost of upkeep of arterial roads in their areas; that all work on provincial highways cease, and only maintenance work be maintained.

The report regards as unnecessary construction of the Haguelgate Bridge in 1930-31; and a bridge at Terrace in 1922-24; and gives a number of instances of bridge construction allegedly in advance of their time. It also gives a table of fifteen courthouses built in the province, some dating back a number of years, and asks the reason for an expenditure of $541,191 at Prince Rupert, compared with sums at other centres.

"It is apparent," states the report in another place, "that political expediency has, for many years, been the guiding principle of this department."

The committee rejects the suggestion for creation of an independent highway commission, on the ground that under party power there would be no difference in operations. "What is the practical object achieved by creating a highway or any other description of commission so long as the commissioners are the appointees of a political party in power and subject to their direction?" the committee asks.

ABOLISH DEPARTMENTS

The report recommends a central drafting office, to combine architectural, waterworks, and other drafting; reduction in staffs and salaries; discontinuance of publicly operated ferries; closing of the highway and traffic utilities office at Vancouver; and many other services. It would also transfer the work of the Department of Railways to that of Works.

It recommends efforts to sell the P.G.E. Railway, or, failing that, after a period of nine months, cessation of its operation. It places the investment of the Province in the railway under all heads as $68,344,148, of which $34,427,475 is for interest from its inception. The initial purpose of the road was to link the Coast up with the Peace River district, it comments.

Beyond noting that unemployment relief cost Dominion, Provincial and Municipal agencies $12,000,000 in British Columbia since the depression started, the committee makes little suggestion as to how this problem can be met. It urges the creation of "a small but capable committee to prepare plans"; and more regard for the capacity of the taxpayer to pay out relief. Provincial commitments under unemployment relief it places at $5,250,000, borrowed under loan act, by treasury bill with the Dominion, or from banks.

The report cites a memorial laid before it by Robert Lecky, Vancouver, urging consideration of placing idle men in camps, under military discipline, at a cost of 40 cents a day per man; and suggests attention to the proposal. "The question of unemployment relief is of vital importance, and obviously bristles with difficulties," the report notes, suggesting appointment of a small committee, the composition of which is not detailed.

The committee defends its recommendations to dismiss large numbers of civil employees on the ground that this will lead ultimately to greater efficiency, and that such economies are unavoidable in the light of provincial revenues. Some compensation to released employees, it suggests, may be necessary, depending on the merits of each case.

PEOPLE RULE

Touching on the status of Provincial credit, the report says in part:

"It may be suggested that so frank an exposure of the affairs of our Government as is contained in this report will be prejudicial to the credit of our Province. With this view we entirely disagree. We are of the opinion that nothing will more rapidly re-establish our credit than a courageous recognition of our true position and, more than that, a determination on the part of the electorate to insist on a policy of economy and reform.

"Our leaders may contend that the mistakes of the past are the result of the wishes and decisions of the electorate and that all those in authority can accomplish is an interpretation of the public will. In this contention there is much truth. Soverign power today rests with the people—and for that very reason they must be placed in possession of such information as will enable them to vote in accordance with the true interests of their Province."

The committee continues with a recommendation that the Bureau of Provincial Information be curtailed and transferred to the Premier's office as a statistical bureau, and that annual reports and all other public printing be much curtailed.

NO PRACTICAL IDEA

"We are of the opinion that the time has come for a complete change in the ideas, opinions and motives which have influenced both the electors and elected in the past," the committee comments.

"By what means such an administrative machine is to be created is not for us to say. All we can suggest is that the demand for its immediate creation is imperative if we wish to avoid the disgrace of having control of the affairs of the Province pass into the hands of its creditors," the committee states finally towards the end of its report, which is some 40,000 words in length.

The report is signed by George Kidd, W. L. Macken, Austin Taylor, A. H. Douglas and R. W. Mayhew.

HONOR COMES TO LOCAL STUDENT

Miss Elsie Robertson Wins Royal Society of Arts (Londop) Competition in Design

Miss Elsie A. Robertson, 1037 Foul Bay Road, has been awarded the 1932 prize for textile design offered by Messrs. Donald Bros., Ltd., London (England), in the Royal Society of Arts competition of industrial design held in London yearly.

As this competition is open to students of all British schools of art and to professional designers, also to art students in British Columbia, Miss Robertson has gained no mean distinction. For the past two and a half years a student at the Victoria School of Art under Mrs. Ina D. D. Unthoff, Dip. G.S.A., she has shown outstanding talent from the first, in 1931 gaining a "commended" certificate in this competition in the open class for textile designers. Her success comes in the nature of encouragement to art students in the West.

SAILORS OF BRITISH CRUISER SAVE TWO LIVES AT STEWART

Continued from Page 1

twenty-one, of Hopkins Landing, who were in the canoe.

The Stewart party was returning from a reception given in Stewart for the sailors of H.M.S. Delhi. Their car turned completely over, landing on the steep, sloping rocks about twenty-five feet below the roadway, and then sliding out into deep water.

GALLANT RESCUE

Petty Officer Weyman, of the Delhi, happened to be at hand and, though cutting his face badly, managed to swim to the car and bring out safely Mrs. Mowatt and Andrew Scott, who were semi-conscious when brought to land. He was assisted by Able Seamen Jonson and McCarthy, who arrived shortly after Weyman. Truckloads of other sailors being transported back to their ship were soon on the scene and one petty officer, using an ordinary pocket electric torch, signaled by Morse code to the warship lying about a half-mile off shore.

Within five minutes after the accident occurred naval searchlights played on the scene and shortly afterwards fully - equipped boats from the Delhi were on hand.

SEARCH BY DIVER

A ship's diver and crew were sent down and, finding the wrecked car half buried in ooze mud, made it fast for raising. Hours of search by the diver in the muddy water and the use of grappling hooks failed to recover the bodies of Mrs. Nayasmith and Mowatt, but that of George Nayasmith was finally recovered.

The loss of the men in the launch in Howe Sound presents somewhat of a mystery. It is possible that they left the boat in a dinghy and that the smaller craft was swamped.

SEATTLE CAPITALIST DIES

SEATTLE, Aug. 29.—Moritz Thomsen, eighty-two, widely-known Pacific Northwest capitalist and business executive, died following an operation complicated by heart trouble. Still in active charge of far-flung business enterprises, he founded fourteen companies worth millions of dollars, including Centennial Mill Company, and took over the Pacific Coast Biscuit Company.

NO REDUCTION IN QUALITY WITH LOWER PRICED

Dentistry

Only the price is less . . . the highest standard of workmanship and materials is maintained.

Come in and let us give you an estimate on your dental work. You will be amazed at the new low cost.

DR. GORDON LEDINGHAM
DR. E. S. TAIT
E 1815 707 YATES ST. Open Evenings

YEAR-END CLEARANCE

The cheapest way in the world to wash clothes is with a Beatty Washer. Come into the store and we will show you why. Ask about your $10.00 discount before the 31st of August.

Beatty Washer Store
Garden 7511 1609 Douglas St.

"BUILD B.C. PAYROLLS"

Economy That Economizes

Pacific Milk's extra richness cuts the cost of living. Poured on without stint, little at a time can be used. This richness brings economy into the home and makes Pacific Milk the constant favorite of large families.

PACIFIC MILK

Plant at Abbotsford, B.C.
"100% B.C. Owned and Controlled"

ROTOR
The Furnace Without Grates

Before you install a furnace — see the ROTOR. Burns cheaper fuel and saves you money.

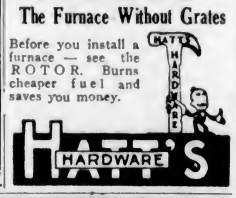

Kodaks and Films

Kodaks, $5 Up; Brownie Cameras, $2.25 Up

Exposed films in before 9:30 A.M., ready at 5 P.M. Films in before 5 P.M., ready next day at noon.

Cine Kodak Moving Picture Equipment.

Enter your favorite snaps in the Weekly Photo Contest.

THE OWL DRUG CO., LTD.

Campbell Building, Fort and Douglas — Prescription Specialists — W. H. Bland, Mgr. Garden 8119

ESTD. **HEANEY'S** 1890

LIGHT AND HEAVY HAULING
WAREHOUSING
SAFE AND MACHINERY HANDLING A SPECIALTY
CALL GARDEN 7631

Phone E 1166

Always Ready and Complete

Call the Shop on Wheels When You Need Prompt, Efficient and Economical Plumbing Service

THACKER AND SONS LIMITED

PLUMBING, HEATING, SHEET METAL WORK

Batchelor's Cash and Carry

PEOPLE'S CASH / POPULAR CASH / SELF SERVICE — THREE STORES — 749 YATES ST. G 5931 / 1317 DOUGLAS ST. E 2431 / DOUGLAS ST.

Today's Specials

Pure Lard, lb., 10¢; 3 lbs. for	29c	Pure Beef Dripping, per lb.	5c
Fine Mild Cheese, per lb.	16c	Swift's Spread or Brookfield Cheese, ½-lb. pkts.	14c
Try Our Fresh Ground Coffee, per lb.	24c	Red Bag Tea. Real value, per lb.	24c
Finest English Salad Oil, 16-oz. tins	23c	Loganberry Jelly, 40-oz. jars	29c
Aylmer Pineapple Marmalade, 32-oz. jar	27c	Plum Jam, 4-lb. tins	31c
Australian Golden Sultanas, 2 lbs.	23c	Christie's Soda Biscuits, 1-lb. packets, 2 for	25c
Light-Colored Walnut Pieces, per lb.	22c	Empress Jellies, 4-oz. pkts., 4 for	19c
Gold Laundry Soap, 8 for	25c	Chipso, large size. Per packet	20c

Toilet Rolls, packet of 7 — 22¢

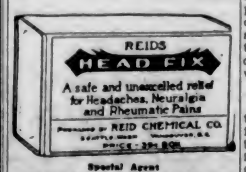

Special Agent
THE VANCOUVER DRUG CO., LIMITED

NOW SCIENCE TELLS WHY BRAN IS SO GOOD FOR HEALTH

Kellogg's ALL-BRAN Has "Bulk" and Vitamin B; Also Healthful Iron

By using Kellogg's ALL-BRAN, millions of people have overcome common constipation, and the headaches, loss of appetite and energy that so frequently result.

New laboratory tests show ALL-BRAN supplies two things needed to overcome temporary and recurring constipation: "Bulk" to exercise the intestines. Vitamin B to help tone the intestinal tract.

The "bulk" in ALL-BRAN is much like that of lettuce. Within the body, it forms a soft mass. Gently it clears the intestines of wastes.

Further experiments prove ALL-BRAN provides twice as much blood-building iron as an equal amount by weight of beef liver.

Eat this delicious cereal and avoid pills and drugs. They cause artificial action, and often lead to harmful habits.

Try two tablespoonfuls of Kellogg's ALL-BRAN daily — sufficient to overcome most types of constipation. If your intestinal trouble is not relieved this way, see your doctor.

ALL-BRAN has a delicious, nut-sweet flavor. Enjoy as a cereal with milk or cream, or use in making fluffy bran muffins, breads, omelets, etc. Recipes on the red-and-green package. Sold by all grocers. Made by Kellogg in London, Ontario.

"So long Desk I'm on my way"

I'll work no more But I'll get my pay

Rather strange and frivolous language to find in an insurance company's advertisement, you think? We use it because the words so well express the spirit of the man who has just come into his—

Imperial Pension Bond Income of $200 per month

JUST fancy yourself in his place. You are starting off on a holiday from which you need not return unless you want to. Your financial worries are over. You have arrived at age 55, 60 or 65 when you wish to take life easy—and you are able to do so, fearlessly!

The Imperial Pension Bond will make this possible. The monthly income may be $50, $75, $100, $200 per month depending on how far you wish to go with our Plan.

Should you die after a certain period and before the pension age your deposits, increased by interest, will be paid to your beneficiaries. Or, after three years you may withdraw the full cash surrender value plus profits or convert the amount into a monthly pension.

There is no medical examination necessary to secure an Imperial Pension Bond. Why not find out now how it would fit into your circumstances?

IMPERIAL LIFE

Branches and Agents in all important centres

MAIL TODAY

THE IMPERIAL LIFE ASSURANCE CO., HEAD OFFICE, TORONTO, ONT.

Please send me by mail particulars of the Imperial Pension Bond without obligating me in any way.

Name _____

Address _____ Age _____

Electric Fixtures

Dozens of New Attractive Styles. Prices Moderate

MURPHY ELECTRIC CO.
722 Yates Street — Garden 1713

New England Market

OUR DAILY PRICE LIST

At the Pandora Daily Market
731 Pandora Avenue

The Choicest Cuts—The Finest Quality At Prices You Can Well Afford

SELECTED STEER BEEF

Pot Roast Beef, per lb.	10¢
Boiling Beef, per lb.	6¢
Prime Ribs of Beef, per lb.	16¢
Choice Beef Sausages, per lb.	10¢
Pure Pork Sausages, per lb.	15¢

EXTRA SPECIAL

Spring Chicken, per lb.	20¢
Choice Ducks, per lb.	20¢

QUALITY LOCAL SPRING LAMB

Shoulder Spring Lamb, per lb.	12½¢
Legs Local Spring Lamb, per lb.	24¢
Spring Lamb Chops, per lb.	20¢
Lamb Stew, per lb.	10¢
Mutton Stew, per lb.	8¢

731 PANDORA AVENUE
TELEPHONE EMPIRE 2823

FIRMLY CEMENT EMPIRE SPIRIT

Delegates to Conference Gained Primary Success, Lord Elibank Says

Viscount Elibank, a member of the British delegation to the Imperial Economic Conference at Ottawa, and chairman of the Federation of Chambers of Commerce of the British Empire, was a visitor in Victoria over the week-end, the guest of W. P. D. Pemberton, Foul Bay Road.

Viscount Elibank expects immediate results, but believes that phase of the success of the Imperial Conference is but secondary to the importance of the laying of a foundation for the future co-operation among the various units of the British Empire. The conference at Ottawa, he said, had accomplished a great deal for the Dominions and for Britain and had firmly cemented the trade relations between all groups.

BROAD FOUNDATION

"From my point of view, the conference was very successful. I was never one of those who anticipated tremendous results," said Lord Elibank. "What I hoped and looked for was the laying of the broad foundation upon which the present and future economic co-operation of the Empire could be constructed. That broad foundation has very definitely been laid. It is now up to the legislatures of the various constituent parts of the Empire to pass the necessary measures to put into force the various arrangements reached at the conference.

"It is the spirit that matters. So long as the governments of the Empire continue to carry on the spirit of Empire co-operation, which was evinced at the conference, everything will be all right.

"Naturally, there were details which created certain differences and bargainings, but no great scheme has ever been evolved where certain sacrifices had not to be made in order to benefit the whole project. I believe, therefore, we must regard the whole results of the conference from that point of view and know that, having once started along the broad lines laid down, nothing shall stop us.

SECOND CUSTOMER

"So far as the United States of America is concerned," Viscount Elibank continued, "obviously a certain amount of trade must be lost to them owing to the reciprocal measures between Canada and the United Kingdom. At the same time, Canada's second customer will always, for obvious reasons, be the United States.

"Paradoxically, the Ottawa conference has helped the United States because the Empire represented at that conference has given the world a lead to which it is already responding by an outlook of greater confidence and hope for the future. What the United States has momentarily lost in trade it is rapidly making up for by the rapid increments in the stock market," he said.

"Canada," he continued, "will go on expanding and developing her rich resources within the Empire. But the United States will surely benefit also as that expansion progresses."

PRAISE FOR PREMIER

Lord Elibank paid tribute to Premier R. B. Bennett for the manner in which he had guided the conference through its most difficult stages. "His task was a very large one, as he was not only chairman of the Canadian delegation, but also chairman of the conference itself."

Before returning to Vancouver last evening, by plane, Lord Elibank called on Premier Tolmie at his home, and also visited the Parliament Buildings at noon yesterday and had luncheon at the Union Club. The distinguished visitor is returning to the Old Country.

TRAVEL GROUP HERE FOR DAY

Representatives of Washington Centres Spend Sunday Visiting Victoria

Arriving in Victoria by Ss. Iroquois on Sunday morning, a party of Puget Sound travel directors, numbering thirty, spent the day in the city, returning to Seattle by Canadian Pacific ferry at 5:30 o'clock in the afternoon.

During the stay of the travel men here they were entertained by the Victoria and Island Publicity Bureau. Following a breakfast at the Empress Hotel, where they were welcomed by Herbert Anscomb, president of the local bureau, they were shown over the Crystal Garden and driven out to Brentwood, where they inspected Butchart's Gardens.

The visitors were also entertained at Brentwood bungalows by E. B. Andros, and on their arrival at Shawnigan Lake, which they reached via the Mill Bay ferry, they had tea at the Summer home of Alderman and Mrs. J. A. Worthington.

Heading the party was J. C. Gregory, touring manager of the Washington Automobile Club and president of the Puget Sound travel directors, who expressed the appreciation of the members for the hospitality tendered. Included in the party were representatives from Seattle, Tacoma, Yakima, Everett, Aberdeen and Port Angeles. W. T. T. Thornilley, publicity agent for the Black Ball Ferry, accompanied the visitors.

Mounted Police "Get Their Shark" After Hard Fight

A sixteen-foot shark, weighing nearly a ton, was harpooned and captured in Esquimalt Harbor on Sunday morning by Constables M. H. Brine and D. McDonald, of the Royal Canadian Mounted Police barracks.

The shark was first sighted at 5 o'clock in the morning by Constable Brine, who was on duty at that time. Accompanied by Constable McDonald and two sailors from the barracks he launched a boat and succeeded in harpooning the monster after a terrific struggle.

The use of a dockyard derrick was necessary to pull the shark from the water, and after photographs of the catch had been taken, it was skinned by Petty Officer Salter.

Last of War Memorials

WITH impressive solemnity, His Royal Highness the Prince of Wales unveiled the great Thiepval War Memorial, erected to the memory of over 73,000 British officers and men who died on the Somme battlefront, and have no known graves. The gingantic memorial is the last link of British memorials, and so huge that it can easily be seen from a long distance. As seen from an airplane, the great triumphal arch presents an unusual sight.

CHIEF RETURNS AFTER HOLIDAY

Thomas Heatley Tells of Police System in Eastern Cities Visited on Trip

Following his annual vacation during which he traveled across Canada as far east as Hamilton and Toronto, Chief of Police Thomas Heatley returned to Victoria on Sunday afternoon. He was accompanied by Mrs. Heatley and during the trip combined business with pleasure, stopping off at various cities to discuss police work with departmental heads.

After visiting police chiefs in Prairie cities, Chief Heatley arrived in Toronto where he met D. C. Draper, head of the police department of that city. Chief Heatley voiced his praise of the excellent police box system used in Toronto, by which the messages are transmitted into headquarters by teletype machines. Chief Draper is at present endeavoring to obtain the use of radio cars and believes that once they are operating, crime in the Eastern centre will be reduced to a minimum.

In all cities, large and small, across the Dominion, Chief Heatley said electric traffic signals were used. They had proved most efficient in all cases, he continued, and speeded traffic up considerably.

While in Toronto he visited the traffic building where all mechanical work of the traffic department is carried out and traffic court cases are tried.

PRAISE LOCAL DRIVERS

Chief Heatley contradicted statements made by many visitors to Victoria, to the effect that local drivers were not as competent in heavy traffic as those of larger cities.

"In all the cities I visited," he said, "there wasn't one where a Victorian couldn't handle his car as well as those who had been used to the heavy traffic for a longer period."

While in Hamilton, Victoria's chief paid his respects to Chief David Coulter, who also favored the use of radio cars to reduce crime. Both men were strongly in favor of this method, Chief Heatley stated, and were trying their best to have it installed.

Chief and Mrs. Heatley enjoyed a delightful stay in Hamilton and district, where, accompanied by Mrs. Heatley's brother, they visited beauty spots, including Niagara Falls. They also motored to Detroit, where Superintendent Smith, of the Detroit police, was their host at the annual police sports.

FINE TRAFFIC SYSTEM

Chief Heatley was particularly impressed with the traffic systems in Detroit and the manner in which the signals are obeyed. At five different points where electric signals are located at busy intersections, there were no policemen posted, he said, but this fact made no difference to the drivers who obeyed the lights instantly.

The journey between Hamilton and Detroit took the party over the new Ambassador Bridge across the Detroit River, which the chief described as a wonderful piece of construction work.

INSURANCE CONFERENCE

A business conference of upwards of 100 representatives of the Great West Life Assurance Company from various parts of the Dominion will be held at Minitaki, Ontario, from September 6 to 9. Head office officials and branch managers will attend the meeting.

WAS BURIED YESTERDAY

Rev. William Allan, of Marigold United Church, yesterday conducted the funeral service for Malcolm Andrew Scott, five-year-old son of Robert Alex Scott, of Marigold. Interment was made at Ross Bay Cemetery. George Richdale, L. Brown, David Armstrong and Jack Allan, boy friends of the deceased and members of his Sunday school, acted as pallbearers.

British Debating Team Will Visit Victoria on Tour

Under the auspices of the Service Clubs' Council, arrangements have been made with the British debating team to visit Victoria during their Canadian tour about November or December.

It is desired to obtain the strongest possible local team for this debate, and it is earnestly hoped that all debating clubs will attend the preliminary debates from which the team to represent Victoria will be selected. For these preliminary contests it is hoped to obtain the services of well known speakers to act as judges.

Full information may be obtained from George G. Edwardson, secretary-treasurer, Service Clubs' Council, 1060 Southgate Street.

MANY PRESENT AT FUNERAL SERVICE

The funeral service for Edmond James Wall was held, Monday, at Hayward's B.C. Funeral Chaple, Rev. Dr. Clem Davies officiating.

Many friends were present at the service, including members of the Far West Lodge, No. 1, Knights of Pythias. The two hymns sung were "Lead, Kindly Light" and "Abide With Me," and Mrs. Lord, soloist, sang "Beautiful Isle of Somewhere," accompanied at the organ by Mrs. Mason.

The service at the graveside was taken for the Church of England by Rev. A. M. Acheson-Lyle, and the service of the Knights of Pythias was also held at the graveside by the officers of the lodge, Chancellor Commander Bro. Travers E. Sewell, Vice-Chancellor Bro. A. G. Harding and Prelate Bro. Robert H. Abbott.

The active pallbearers, members of the lodge, were Chris Brennan, P.G.C.; J. M. Hughes, P.G.C.; Maurice H. Barry, P.C.; James Lyon, E. J. Monk and Loren Guptil. Six old friends of the deceased, George W. Wynne, George Steiley, Frank Partridge, H. Borde, John Danes and Walter Armstrong, acted in the capacity of honorary pallbearers. Interment was made at Ross Bay Cemetery.

MRS. J. C. BRIGGS SUCCUMBS HERE

There passed away Sunday at the Jubilee Hospital, Cora Louise Briggs, wife of John Clifford Briggs, 2559 Quadra Street. She is survived by her husband, one son, her mother, Mrs. E. Woolsey, and five brothers, George, Reginald, Otto, David and Roy Woolsey, all of Victoria.

The remains are resting at the Thomson & Fetterly Funeral Home, from where the funeral will take place this afternoon at 3 o'clock. Rev. F. A. P. Chapman will officiate, and interment will be in the Royal Oak Burial Park.

CONFIDENCE IN BOARD VOICED

City Council Expresses Appreciation of Services of Advisory Air Body

By a unanimous resolution adopted last night at the meeting of the City Council, that body expressed its confidence in the Victoria Air Board and also expressed its appreciation of the services rendered to the city by the members of the board in the past.

The resolution was sponsored by Alderman T. W. C. Hawkins and seconded by Alderman H. O. Litchfield and followed a debate on a letter received from the chairman of the Air Board concerning statements reported to have been made by Alderman W. T. Todd at a previous meeting of the council and considered by the members of the board as an affront. The letter stated that the board was prepared to resign unless Alderman Todd retracted the statement complained of. This Alderman Todd was willing to do.

But Alderman Todd maintained he was within his rights in declaring that the work of his committee had been obstructed in the matter of the appointment of a manager for the airport at Gordon Head, asked for as early as May 6 last. He declared: "It had not been my intention to hurt anyone's feelings." He was ready, he said, to let the matter drop. Alderman Todd's view of the incident that led up to the statement was accepted by the council.

LIFE INSURANCE SALES INCREASE

Business Seen as Great Stabilizing Factor in Times of Unbalanced Conditions

More than 250 millions of new paid-for ordinary life insurance was issued in Canada in the first seven months of this year by fifteen companies having in force 85 per cent of the business. These figures, as reported by the Life Insurance Research Bureau, constitute striking evidence of public confidence in the life insurance companies operating in the Dominion.

"It is a most gratifying tribute to the strength and stability of our life insurance companies," said G. Cecil Moore, president of the Canadian Life Insurance Officers' Association, when interviewed. "Throughout the Dominion there seems to be general appreciation of the fact that in all the financial stress and strain of recent years, life insurance has been a veritable bedrock of our national life. It has truly weathered every storm—world war, world epidemic, world depression. Not only has no policyholder ever lost a dollar through the failure of any life insurance company licensed in Canada to pay all its obligations promptly and in full, but during the period of severe financial and business depression from which we are now emerging, life insurance has been a dominant factor in relieving the strain not only upon individuals, but from a national standpoint as well.

LARGE PAYMENTS MADE

"In the twelve months of 1931, payments of the life companies to policyholders in Canada and to beneficiaries under Canadian policies, as death claims, matured endowments, dividends, surrender values, etc., amounted to the sum of $102,341,592. In addition, loans on policies were increased during the year by $46,551,638.

"All these large disbursements by the companies were considerably more than met out of current income. This indicates one of the great sources of the inherent strength of the life companies, namely, that even in times such as these through which we have been passing, no realization upon their investments is rendered necessary, but such investments can be held until their maturity or until favorable markets develop."

TWO DISTINCT TRENDS

Mr. Moore was asked what is the trend in present-day life insurance. "There are two very distinct trends," he stated. "There is a large class of the public who now find that the estates they had created have been wiped out or considerably reduced, rendering it necessary for them, because of their present financial position, to purchase the maximum amount of life insurance protection at the minimum premium. On the other hand, there is a large class who are now turning to the higher premium investment form of policies which the companies offer, such as endowments, retirement income policies, pension bonds, etc. The extent to which this latter trend has developed is in itself a very gratifying tribute which the Canadian public is paying to the soundness of the life insurance companies operating under Canadian laws."

E. J. TARR ELECTED MONARCH LIFE HEAD

E. J. Tarr, K.C., LL.D., was elected president of the Monarch Life Insurance Company at a recent meeting of the board of directors, according to announcement made by J. A. MacFarlane, general manager. Mr. Tarr has long been a member of the board of directors, acting on the executive committee and as chairman of the finance committee.

W. A. Matheson was elected to the chairmanship of the board, which includes R. J. Gourley, W. T. Gwyn, D. H. Hudson, A. O. Marrin, W. L. Parrish, George H. Stewart, all of Winnipeg, and J. W. W. Stewart, Toronto.

The head office of the company is located in Winnipeg. G. D. Tyson is branch manager of the Victoria office.

CALLED BY DEATH

There passed away on August 28, at St. Joseph's Hospital, Charles Grimwood, formerly of Milnes Landing, in his fifty-second year. Mr. Grimwood was born in England and came to Canada thirty years ago, having resided here since. He is survived by his father, residing in Wolverstone, England, and one brother and four sisters, also residing in England. Funeral announcements will be made later.

FLYING FAMILY DELAYED BY FOG

Unsuitable Weather Continues to Hold the Hutchinsons at Anticosti—On Way Over Ocean

PORT MENIER, Anticosti Island, Que., Aug. 29 (CP).—Continued rain and fog have held up for another day the flight of the "Flying Hutchinsons" to Labrador on the next leg of their flight to Europe by way of the North. Since they reached here Wednesday weather conditions have been consistently unsuitable. In the past four days about three and one-half inches of rain have fallen.

George Hutchinson, his wife and two young daughters started from New York in the amphibian, City of Richmond, on Tuesday, they came here from Saint John, N.B., the next day. With them are a crew of three and a cameraman.

The mechanics have been working on the amphibian steadily, a load of 150 gallons of gasoline has been taken on board and the machine is ready to push off for Hopedale, Labrador, at the first break in the weather.

Two factories just started in Norway will produce pencils and lightning rods.

What Today Means

"VIRGO"

If August 30 is your birthday, the best hours for you on this date are from 11 a.m. to 12:10 p.m., from 4 p.m. to 5:30 p.m. and from 6 p.m. to 8:15 p.m.

A proper balancing of the profit and loss account for August 30 should show more credits than debits, with appreciable dividends of happiness and material success. Do not take all credit to self. Luck will be on your side. Few quarrels and a general, genial atmosphere. Exceptionally good time for personal interests.

Children born on this August 30 will have eager natures, with every cell of their bodies alive. They will be rather wearing on some of their slower-pacing associates. They will be equally clever in the classroom grind or at dance and song. An easy popularity will be theirs, although they will have no desire to be anyone's pet.

You have too radiactive a nature, if born on August 30, to live a heavy or stolid life, and whatever you may become, you will never become static. As a child you were too credulous, and a born hero-worshipper. Life has made you more questioning and less able to have "crushes." Your life will be too short for you to take up all the things which seem attractive for you to pursue. Your versatility of mind will drive you into many things, but not always to success. Always, however, you effervesce anew, and guide your enthusiasms on to some new interest or hobby.

People of your temperament seldom think about conserving their energies until it is too late. You should take care not to let your spirits run away with you. Most August 30 people are of a wiry constitution, but are not entirely immune to physical abuse. You are brisk and efficient at your real work, and like to get things done and over. Duties undone always spoil your leisure hours, to which you look forward as a time to read, gossip or play. Your tastes are not high-brow, and you have the good taste not to pretend that they are. You are probably less envious of your neighbor than the average person.

FUNERAL TODAY

The funeral of Frederick Hancock, who passed away last Friday at his home, 3184 Shelbourne Street, will take place this afternoon at 2 o'clock from the Sands Mortuary (Ltd.) Chapel. Rev. John Robson will officiate, and the remains will be laid to rest in the Royal Oak Burial Park.

The Prescription Chemists

A SERVICE OF MERIT

Differing from the ordinary—OUR INTEREST is directed exclusively to MEDICINALS and SICKROOM SUPPLIES. Free motorcycle delivery.

FORT AT BROAD — McGill & Orme LIMITED — PHONE G ARDEN 1196

FOR RENT

Up-to-Date City Office — Broad Street

Steam heated and fully modern, this commands a central position, in the heart of the business section. We will make any alterations to suit reliable tenant.

For Further Particulars Apply

E. B. RICHARDS

Empire 7722 Suite 7, Metropolitan Bldg. Opposite Postoffice

Farms For Sale

14 ACRES, ABOUT HALF IS CLEARED; WELL-BUILT bungalow, plastered, built-in effects, open fire, basement, electric light available; barns, etc. One mile from Mill Bay. Good soil. Owner had to leave country—will take $2,000
On Terms for This Clear Title Property

4 ACRES, ADJOINING CITY, IN GORDON HEAD district, the very best of rich garden soil. Almost new bungalow; city water, electric light, modern plumbing. Cement basement, furnace, wash tubs, cooler and built-in effects. Surrounded by well-kept garden, lawns, shrubs and flowers; cement walks. Low taxes. A very great bargain at $4,000

50-ACRE DAIRY FARM IN SOUTH SAANICH. 30 ACRES rich black soil and 20 acres loam. Modern residence of 7 rooms and basement. Electric light, water, and phone; up-to-date plumbing. Fine views. Good barns and a 6-room cottage. If you want a real producer and a pleasant country home, look this property over. Price, on terms $10,000

SEASIDE SUBURBAN HOME—A BEAUTIFUL GARDEN with every variety of fruits, including peaches and grapes. Lawns sloping to a sheltered beach. A great assortment of roses and flowering shrubs. A very comfortable bungalow, 5 large rooms, halls, bathroom and closets, with glass windows. City water and electric light. A most delightfully secluded country home. Price has been cut to $3,750
Clear Title and Low Taxes

Get Your Auto Liability Insurance Before September 1

COLES, HOWELL & CO., LTD.

638 View Street G 1032

OVALTINE—NEW LOW PRICES

SMALL SIZE ..... each, 42¢
MEDIUM SIZE ..... each, 63¢
LARGE SIZE ..... each, 98¢

PIGGLY WIGGLY

PORTLAND OREGON Hotel MULTNOMAH

Portland's Largest Hotel

LOCATION: 3 blocks from the leading banks and stores, yet out of the noisy traffic. 600 beautiful rooms, all outside. Excellent dining room, cafeteria and coffee shop. Popular prices. GARAGE across the street . . . attendants at the door

RATES FROM $2 WITH BATH

BUY YOUR FALL GLOVES HERE

Fall Glove Sale!

Hundreds of Pairs of Kid and Leather Gloves at

$1.95

Choose From:
—French Kid
—Washable Suede
—Doeskin
—Cape Kid
—Chamois

ALL DEPENDABLE MAKES

Angus Campbell & Co., Ltd.

1008-10 GOVERNMENT STREET

A GREAT FOOD BARGAIN

and a great chance to HELP CANADA!

12 BIG BISCUITS IN EVERY BOX

YOU do yourself a favor when you eat Shredded Wheat. And you do a mighty big favor for Canada's greatest industry. For each golden brown biscuit brings you all the richness of Canadian wheat. Full food value at low cost for you . . . real help for our farmers who produce the finest wheat in the world.

You'll like Shredded Wheat. It's *all* the wheat—nothing added, nothing taken away. A natural energy food, good for all the family all the year. And each serving costs you very, very little . . . twelve big biscuits to the package.

Treat yourself to this great food bargain at least once a day. You'll profit. So will Canada!

THE CANADIAN SHREDDED WHEAT COMPANY, LTD.
Niagara Falls, Canada

SHREDDED WHEAT

MADE IN CANADA · BY CANADIANS · OF CANADIAN WHEAT

The Daily Colonist

Established 1858.

The Colonist Printing and Publishing Company, Limited Liability.

J. L. Tait, Business Manager.

Subscription Rates by Carrier and by Mail in Districts Contiguous to Victoria, Served by Colonist City Carriers:

Yearly	$12.00
Monthly	1.00

All subscription rates payable in advance. Mail subscribers are requested to make all remittances direct to The Daily Colonist.

Subscribers in ordering change of address should be particular to give both old and new address.

Subscription rates by Mail:
To Canada, Great Britain, the United States and Mexico, except districts as above:

Yearly	$6.00
Half-Yearly	3.00
Quarterly	1.50

Tuesday, August 30, 1932

THE VICEREGAL VISIT

The first official visit of a Governor-General to any part of the Dominion is always an event of political and social significance. The East knows Lord and Lady Bessborough well, for they have traveled extensively there since residing at Rideau Hall. The West is now seeing them officially for the first time, and in the course of their tour they will reach Victoria today. From all accounts that have come here of the latest personality in the line of Viceroys, His Excellency has already proved himself in all respects an admirable choice, and, needless to say, Her Excellency has particularly endeared herself to Quebec, for she is French by descent and possesses the graciousness and fascination of the fair sex of that race.

His Excellency is making a slow tour through the Canadian West informing himself of conditions and habits and meeting the people of this part of the Dominion. He has been a frequent traveler since taking office, but up to the present his journeyings have been confined to the East. The same impression he has created there will, we are assured, also be the experience here. Lord Bessborough, by instinct and training, maintains in full force the best traditions of the roll of Viceroys who have represented His Majesty in Canada. He and Her Excellency are heartily welcome to the farthest West. The hope is that they will take away with them from here as warm sympathies for our people, climate and scenery as have been shown in such large measure by their predecessors in office.

KIDD COMMITTEE'S REPORT

The crux of the recommendations in the direction of economies in the Kidd Committee's report is that the total annual expenditure of the province should be reduced by at least $6,000,000. In effect, this would mean that annual provincial expenditure should be brought down from approximately $24,500,000 a year to a figure in the neighborhood of $18,500,000. To attain this end the committee suggests reorganization and curtailment in the Department of Public Works and cessation of all work on highways, bridges, buildings, etc., save where "essential"; this presumably meaning the carrying on of maintenance work alone.

To effect the economies of approximately $6,000,000 annually it is also recommended that the number and salaries of Government employees should be reduced still further. The committee recommends reorganization in the Liquor Control Board with staffs reduced and the elimination of the warehouse in Victoria; also reductions in the varieties of the stock carried. Reductions suggested in different Departments of the Government are: $700,000 in educational outlays; general cuts in Finance; Agriculture reduced to $87,098 net; general cuts in Mines Department and in Lands, and the elimination altogether of the post of Agent-General and presumably the sale of British Columbia House in London.

Minor methods of effecting economies that are recommended are the reduction of the Legislature from 48 to 28 members and the reduction of the Cabinet to six Ministers. In the latter respect the recommendation is that the "main" Departments of Government should be Finance, Attorney-General, Social Services, Public Works and Natural Resources. That would mean five Ministers, apart from the Premier. Presumably agriculture, mines and lands would all come under the head of natural resources Social services would include education, and the assumption is that the Premier should act as Provincial Secretary. The committee wants the Department of Fisheries abolished. Moreover, there is a recommendation that there should be no further borrowings for capital or revenue account, which presumably infers that, among other things, expenditures on unemployment relief should be found out of general revenue. In the matter of unemployment relief the suggestion is that this should be handled by a small independent committee, although such a committee must be responsible to the Provincial Government since it would be expending public funds, both Federal and Provincial.

The Kidd Committee purports to have made a complete examination of the finances of the province before submitting its report. Since it has done so it has discovered that the 1932-33 Estimates make provision for the Public Debt, $6,218,379, and for Capital Account, $3,367,582. These, comprising a total of $9,585,961, are obligations which cannot be reduced without repudiation. They include $907,200 on Pacific Great Eastern Guaranteed Bonds account.

The outlays of the Provincial Government on Social Services for the current fiscal year are as follows: Education, $3,846,012; Hospitals, Charities and Industrial Schools, $3,264,254; Mothers' Pensions, $472,000; Old Age Pensions, $392,630; Government's contribution to Superannuation, $200,000; Board of Health, $121,442; Workmen's Compensation Act, $100,000; Libraries, $48,800; Administration of Superannuation and Teachers' Pensions Acts, $44,719; Government's share of Teachers' Pensions, $25,000. Thus the total spent on legislation which comes under the category of Social Services is $8,514,857. In addition, the Provincial Government makes grants to municipalities from Motor Licences, $570,000; from Liquor profits, $785,000, and from Pari Mutuel taxes, $170,000, or a total of $1,525,000. These figures show that the Provincial Government is spending in three main outlays as follows:

Public Debt	$ 9,585,961
Social Services	8,514,857
Grants to Municipalities	1,525,000
Total	$19,625,818

The Kidd Committee is specific in its recommendation that the cost of administering the province should be reduced to $18,500,000 annually. In reductions to be effected the sum of approximately $9,500,000, for public debt charges cannot be touched. That leaves $15,000,000 on an approximate annual outlay of $24,500,000 on current account in which the suggested economies are to be made. Of that $15,000,000, $10,000,000 goes to Social Services and to grants to municipalities. There is approximately $5,000,000 left for the payment of the salaries of provincial employees and for the cost of the hundred and one activities of provincial endeavor. Obviously, therefore, the main reductions that could be effected in provincial expenditure are confined to cutting down outlays on Social Services. In this respect the Kidd Committee suggests a reduction of $700,000 annually in the cost of the educational outlays for which the Provincial Government is responsible. There is little or nothing more specific, while on the other hand the committee recommends that the findings of the Royal Commission on Mental Hygiene should be adopted, a development which would increase the cost of Social Services in the province.

There are two recommendations in the Kidd Committee's report that require a good deal of elucidation. One is how are moneys to be raised for unemployment relief if all future borrowings are to be eschewed. Unemployment relief is now costing British Columbia $150,000 a month, or $1,800,000 annually. That could not be taken out of current revenue at one and the same time as economies of $6,000,000 annually were being effected in the total expenditure of the province.

There is a feature of the committee's report that will not commend itself to a people who believe in their province and its future, based on the immense wealth in natural resources that it possesses. There is an undertow of thought, and at times outright statements, of a distinctly discouraging character. It would seem, indeed, that the members of the Kidd Committee have graduated with honors in some university of pessimism and that one of the objects of their report, like the fat boy in Pickwick, is to make the flesh of the people creep. Fortunately, in Western Canada, there is an abundance of optimism left and the sorry feelings with which the Kidd Committee approached its task will be proportionately discounted. The recommendations seek to inflict penalties on many sections of the people, who, because of the careers they have chosen in life, are in no wise to blame for the latter day trend of economic conditions. In other words, the committee has found scapegoats among large sections of the population who are quite blameless.

No one doubts that the Kidd Committee made a genuine effort to suggest economies. What may be doubted, however, is if, in the brief time during which it was occupied with its self-imposed task, it took into consideration all the angles of public administration. There is not a taxpayer in the province who would not like to see substantial reductions made in outlays, but at the same time it must be remembered that it was the taxpayers themselves who, in large measure, besieged the present and previous Governments clamoring for the very expenditures which have now been fastened on the province in the way of Social Services and public works. Any Government could have resisted the demands, and paid the penalty by being turned out of power. Now, by the irony of fate, the Kidd Committee's recommendations indicate a volte face in public opinion, if they interpret what the public are thinking. As the matter must be viewed from the purely financial standpoint there are just two main ways of putting the Kidd recommendations affecting substantial economies into effect. One is by reducing the cost of Social Services by about 40 per cent. The other, also necessary to the proposed plan, is by the cessation of public works. The latter would mean a perpetuation of the policy of the doles for unemployment, a policy which elsewhere has sapped the moral fibre of the people.

"OLD GEORGE"

"Big Ben" has a rival in "Old George." The great clock on Parliament Tower in London can no longer boast the largest face. Big Ben's measures 22½ feet, while Old George has a measurement of 25 feet. Old George is the name given the great clock on the new Shell-Mex Tower on the Thames Embankment, not so very far from Big Ben. Visitors to London will still hear Big Ben toll off the hours. Old George may be larger, but is silent. The famous chimes of the historic clock on the Parliament Buildings have pleased the ear of many a stranger in London.—London Express.

The Weather

Meteorological Office, Victoria, B.C., at 8 p.m., August 29, 1932.

SYNOPSIS

The barometer remains stationary on the Coast, and rain has fallen over the Interior of this Province. Rain is falling in the Prairie Provinces.

PRECIPITATION AND TEMPERATURES

	Rain	Min.	Max.
Victoria	--	51	64
Nanaimo	--	47	64
Vancouver	--	48	70
Kamloops	.01	54	62
Prince George	.22	44	60
Estevan Point	--	50	58
Prince Rupert	.06	50	60
Atlin	--	42	58
Dawson	--	36	56
Seattle	--	50	66
Portland	.10	54	66
San Francisco	--	52	70
Spokane	.01	46	60
Los Angeles	--	60	68
Penticton	--	52	--
Vernon	--	42	--
Grand Forks	.06	49	63
Nelson	.97	43	51
Calgary	Trace	44	52
Edmonton	--	48	56
Swift Current	--	54	54
Prince Albert	--	58	58
Qu'Appelle	.38	54	74
Winnipeg	.36	58	68
Sunday—			
Toronto	--	57	73
Ottawa	--	58	78
Montreal	--	54	76
Saint John	--	54	78
Halifax	--	56	72

SUNDAY

Maximum	64
Minimum	53
Average	59
Minimum on the grass	48

Sunshine, 10 hours 18 minutes.
Weather, fair.

MONDAY

Maximum	64
Minimum	51
Average	58
Minimum on the grass	45

Sunshine, 11 hours 18 minutes.
Weather, clear.

5 P.M. WEATHER REPORTS

Victoria—Barometer, 29.87; wind, W., 20 miles; fair.

Vancouver—Barometer, 29.84; wind, S.W., 8 miles; clear.

Kamloops—Barometer, 29.74; wind, W., 6 miles; fair.

Prince George—Barometer, 29.70; wind, W., 10 miles; fair.

Prince Rupert—Barometer, 29.86; wind, S.W., 4 miles; cloudy.

Estevan Point—Barometer, 29.90; wind, N.W., 16 miles; clear.

Tatoosh—Barometer, 29.92; wind, S., 10 miles; clear.

Portland—Barometer, 29.98; wind, N.W., 4 miles; raining.

Seattle—Barometer, 29.88; wind, W., 4 miles; cloudy.

San Francisco—Barometer, 29.78; wind, W., 12 miles; clear.

Note and Comment

By R. B. D.

Because half a dozen grasshoppers under a fern make the field ring with their importunate chink, whilst thousands of great cattle, reposed beneath the shadow of a British oak, chew the cud and are silent, pray do not imagine that those who make the noise are the only inhabitants of the field—that, of course, they are many in number—or that, after all, they are other than the little shrivelled, measre, hopping, though loud and troublesome, insects of the hour.—Burke.

In one of Arnold Bennett's latest books there is a short story of a girl of mature years who was dissatisfied with life. The parents of the girl were rich and freely gave her everything they considered necessary to make her lot a happy one. Still there seemed to be something lacking in the life of the spoiled darling of fortune. One morning there was a rumpus in the family, and the mother of the carping and querulous one, being wise in the ways of budding womanhood, surveyed her offspring with an eye of discernment and judgment and said: "I know what is the the matter with you, my dear. You should be married. You have had many opportunities of getting married. Even now there is an opportunity for wedlock knocking at your door. Open the door and get married."

* * *

We have not quoted the precise words of the author of the story, because we have not the book beside us, but have given the purport of them. And we have given the purport of them because we believe the case described is almost if not quite apropos of the case of Miss Agnes MacPhail, Canada's only lady member of Parliament. Miss MacPhail ever since she became a member of Parliament, and probably she was doing it long before she became a member of Parliament, has been going about the country sowing seeds of discontent instead of scattering seeds of kindness.

* * *

Even when the Liberal government of Rt. Hon. William Lyon Mackenzie King was in power and the member for one of the constituencies of the county of Grey, Ont., could be relied upon to support that government when support was necessary to its life, Miss MacPhail was in a chronic condition of discontent. On one memorable occasion she declared that the only way to get anything out of a government was to back it against a wall and shake what you wanted out of its pants. On that occasion we said that the best thing Miss MacPhail could do, considering her chronic state of mind, was to get married—and that it would be a very happy circumstance for the peace and good government of the country if she were to catch Rt. Hon. William Lyon Mackenzie King by the scruff of the neck, drag him into church and marry him. But our advice was not taken, and the consequence is that instead of one happy couple living in a state of connubial bliss, we have a comparatively old maid and bachelor going about the country sowing seeds of discontent and stirring up strife.

* * *

The member for the constituency of Grey lately has been expressing her contempt for the Ottawa Conference. She alleges that it has done nothing for the farmers, and that the farmers consequently are very bitter in their feelings against the government which was responsible for calling the conference and for the alleged lack of results from the conference. Considering the situation as between the farmers, the government and the people at large who provide the money to keep the government going, it seems to us that the government has not been niggardly in making provision for the comfort and well-being of the farmers. The government has given a bonus of five cents a bushel on wheat, and we see by the dispatches in the newspapers that the government has given a guarantee to the banks which will provide a credit of twenty million dollars for the purpose of enabling the farmers to market the four or five hundred millions of bushels of wheat expected to be reaped on the prairies as a result of this year's harvest. If that is not doing something for the farmers, how much would have to be done for the farmers in order to satisfy them and remove the bitter taste Miss MacPhail says is in their mouths?

* * *

The truth of this matter is that not only the farmers but many other people expect governments to do everything for them and do not appear to be eager to do anything at all for themselves. If the sentiments expressed by Miss MacPhail were national instead of sectional, everybody would be looking to the government to supply them with the necessaries and even the luxuries of life computed on a standard basis, and there would be nothing for the people to do but amuse themselves in pursuit of happiness—and even at that happiness would elude them, or at least deceive them. And the ultimate condition would be that the government would be taxing the few who are content to make their own way in life for the support of the many whose economic theory is that the country owes them a living and that they owe nothing to themselves or the country in the way of compensation for their privileges.

* * *

Of course the fact is that instead of governments supporting people, governments are and must continue to be supported by the people. If a minority of the people skirk their duties, those neglected duties must be discharged by a majority of the people. And if the majority which is content to do its duty by the state be changed into a majority which believes it can exist in idleness and plenty upon the industry of the minority, then the structure must decline and fall as other structures similarly based have declined and fallen. Governments can do a great deal for the people; but they cannot perform miracles; they can abrogate statutory laws, but they cannot repeal natural laws which have been established for the regulation of human affairs.

The Rhyming Optimist

By Aline Michaelis

AN OLD HOUSE

An old house breathes a welcome
From out its portals quaint,
Though every room
Has lost its bloom
And walls are bare of paint.

It knows the wail of infants,
Their shrill and urgent cries,
Knows children's glee
And ecstasy
Of lovers' smiles and sighs.

It has a tender pity
For feeble folk, and old;
It understands
Their folded hands,
Their dreams grown dim and cold.

An old house is so kindly
To all who enter there;
Through every room
Sweet memories bloom,
And faded halls grow fair.

Tides at Victoria

Time of tides (Pacific Standard time), at Victoria, B.C., for the month of August, 1932.

Date	Time	H't	Time	H't	Time	H't	Time	H't
	H. M.	Ft.	H. M.	Ft.	H. M.	Ft.	H. M.	Ft.
1	.....	.....	5:32	0.8	10:42	8.1	19:45	5.0
2	0:25	5.5	6:06	0.6	10:15	7.7	20:45	7.5
3	1:15	5.5	9:41	0.8	10:10	7.6	21:40	7.0
4	2:08	5.3	10:17	1.0	10:15	7.3	22:30	6.3
5	3:00	7.1	10:52	2.3	10:26	7.0	23:39	5.5
6	4:20	7.1	11:25	3.2	10:41	7.0	.....	.....
7	0:40	4.7	5:31	6.4	11:55	4.4	18:55	8.1
8	1:45	2.3	8:14	8.9	12:11	5.4	19:12	8.4
9	2:50	3.0	.....	.....	.....	.....	19:31	8.7
10	3:55	2.3	.....	.....	.....	.....	20:00	8.0
11	4:56	1.6	.....	.....	.....	.....	20:42	9.2
12	5:55	1.1	.....	.....	.....	.....	21:40	8.7
13	6:46	0.8	17:20	9.5	18:46	8.4	22:44	8.0
14	7:24	0.7	17:30	8.2	19:50	7.6	23:45	6.6
15	8:15	1.0	17:11	6.0	20:38	7.3	.....	.....
16	0:44	5.3	8:24	1.5	17:17	7.7	21:15	6.6
17	1:38	7.1	9:20	2.1	17:21	7.5	22:04	5.6
18	2:33	7.4	10:04	2.7	17:25	7.3	22:50	4.4
19	3:33	6.8	10:34	3.6	17:34	7.2	23:40	4.8
20	4:40	5.4	11:00	4.5	17:49	7.6	.....	.....
21	0:32	4.5	6:10	5.8	11:15	5.2	18:08	7.7
22	1:26	4.0	.....	.....	.....	.....	18:25	7.8
23	2:24	3.7	.....	.....	.....	.....	18:35	8.0
24	3:20	3.4	.....	.....	.....	.....	18:36	8.2
25	4:15	2.9	.....	.....	.....	.....	18:00	8.3
26	5:14	2.5	.....	.....	.....	.....	17:40	8.4
27	6:02	2.0	.....	.....	.....	.....	17:55	8.3
28	6:48	1.7	19:22	2.1	18:14	8.0	22:35	5.3
29	7:35	1.6	16:54	7.7	19:30	7.6	23:44	5.4
30	8:02	1.5	16:22	7.7	20:05	6.6	.....	.....
31	0:45	5.3	9:26	1.8	16:11	7.7	20:46	5.5

The time used is Pacific standard for the 120th Meridian west. It is counted from 0 to 24 hours, from midnight to midnight. The figures for height serve to distinguish high water from low water. Where blanks occur in the table, the tide rises or falls continuously during two successive tidal periods without turning.

The height is in feet and tenths of a foot, measured from the average level of low water.

To find the depth of water on the sill of the Esquimalt drydock at any tide, add 18.5 feet to the height of high water as above given.

To find the depth of water on the sill of the Bonsecours drydock add 30 feet to the height of high water as above given.

CULBERTSON on CONTRACT

By Ely Culbertson

World's Champion Player and Greatest Card Analyst

DISTRIBUTIONAL STORMS

The strategy of contract bridge presents many interesting examples of the differences in temperament of players, or what one bridge writer calls "the reaction of the players to the cards they hold."

In a recent duplicate team match, I saw a player, ranked as reasonably expert, enmesh himself and his partner into a contract, which probably should never have been reached, but which was made through great skill and accuracy. That is one of the rewards of overbidding. Because of it situations arise requiring the most meticulous attention to the lay of the cards and the greatest ingenuity in fulfilling a contract or in holding the loss to a minimum. The hand upon which I wish to comment is the following:

West—Dealer.

Both sides vulnerable.

North: ♠ J 6 5 4 ♡ Q ◇ K Q ♣ K 8 7 6 4 3
West: ♠ — ♡ A K 10 6 5 2 ◇ A 8 6 3 ♣ Q 9 2
East: ♠ K 10 8 3 2 ♡ J 8 4 ◇ 10 7 5 ♣ J 5
South: ♠ A Q 9 7 ♡ 9 7 3 ◇ J 9 4 2 ♣ A 10

The bidding: (Figures after bids in table refer to numbered explanatory paragraphs.)

South	West	North	East
	1♡	Double(1)	Pass
2♠(2)	3♡	3♠(3)	Pass
Pass	4♡(4)	4♠(5)	Double(6)
Pass	Pass	Pass	

1. A purely psychological double. North hopes thereby to prevent his opponents from bidding game.

2. A justified strength response to the takeout double.

3. This bid is questionable, but in view of the distributional values, even though North's original double was unsound, is probably justified in a team game. It would be unfair to partner, who may have a very good hand, not to give another chance. Besides, North fears that West can make three hearts—in fact, anticipates that four hearts can be made by the opponents.

4. Refusing to be shut out, suspecting the nature of North's bid.

5. North feels that he has forced the opponents to a game which he thinks they can make. He decides that the match is probably lost in any event unless it can be saved by a cheap sacrifice at four spades.

6. Justified, in view of partner's strong bidding.

The opening lead was the heart king, and West then shifted to a club, South winning with the ace and ruffing a heart in the dummy. The knave of spades was then led, covered by East with the king, and won by declarer with the ace. The fact that East held five spades originally was revealed when West failed to follow suit. South next led a diamond, which West won and returned the suit. This trick was won in the dummy, and another spade led and won in the closed hand. The knave of diamonds was then laid down, and declarer's last heart ruffed with dummy's last trump. The king of clubs was next led, followed by a club from dummy, which East, holding nothing but trumps, was forced to ruff. The declarer overruffed, laid down the remaining spade, and conceded East the last trick with his long trump.

Hands in which an opponent holds great length in trumps may appear to present great difficulties in the development, but actually East's trump length in this instance furnished the declarer an easy clue to the correct method of play.

TODAY'S POINTER

Hands which offer an early opportunity for a count of the distribution, while they may appear difficult on the surface, if they are not entirely hopeless, actually offer to the declarer the least opportunity for error. The declarer always knows the strength in the opposing hands, and when he can determine the location of the opposing forces, he is in a position to make his plans accordingly.

TOMORROW'S HAND

The bidding and play of the hand printed below will be discussed tomorrow:

North: ♠ 7 5 ♡ K ◇ A J 10 5 ♣ Q J 10 8 7 2
West: ♠ Q ♡ J 10 9 7 6 3 3 ◇ 8 7 4 2 ♣ 9
East: ♠ 8 6 2 ♡ 2 ◇ Q 9 6 3 ♣ A K 6 5 4
South: ♠ A K J 10 9 4 3 ♡ A Q 8 4 ◇ K ♣ 3

Study the hand, decide how you would bid and play it, and then compare the results you obtain with those shown in tomorrow's article.

RELIEF METHODS ARE EXPLAINED

Alderman Alex Peden Is Guest Speaker at Gyro Club Luncheon

Alderman Alex. Peden, chairman of the public welfare committee of the City Council, in addressing the Gyro Club yesterday set out the principles upon which the work of the committee is administered. He said that it was a duty placed on the municipality to supply those actually in need. It was necessary to see that they got the means to live and, if possible, should be given work. At the same time, the committee had a duty put on it to see that there was no imposition upon the municipality and that the taxpayer was protected.

The system upon which the relief work was carried out was that the Dominion, the Province and the city shared in the aid to married men. In the case of single men, the Province handled the situation. The case of the transient had come up and no one wanted to take responsibility. There was, however, the fact that the city was obliged to take care of its indigent, and so it had become a necessity to look after the transient in the absence of any other method.

VIGILANCE NEEDED

Some difficulties that were encountered in connection with the work were brought to the attention of the club by the speaker, among them that of the pensioner, who was not entitled to take anything more than his pension. Alderman Peden took the position that a pensioner who received only a small amount and was in need should be allowed the difference between the amount of the pension and that which he would receive were he not a pensioner.

The speaker outlined the methods that were employed to protect the city against being imposed upon. The utmost care was taken in this particular. In some instances youths who would be included as members of a family receiving aid wished to leave home and thus come in for increased aid as an unmarried person. The committee took pains to prevent this and cut off such cases from all help unless they remained at home.

BASED ON SCHEDULE

Through arrangements with the grocers in the city, the strictest check was possible to be kept on the provisions supplied, which were based on a schedule approved of by medical authorities and others qualified in such matters.

The system of having the city make the distribution of food directly had been tried in Vancouver, but was not adopted in this city. Vancouver was now about to abandon the plan and adopt the system in force here.

There had been 1,700 registered with the department seeking help. Upon investigation, about 50 per cent of these had been refused. Transfers of bank accounts and various other practices were resorted to, but the committee had a very careful system of investigation, so that he was satisfied that little deception was able to be carried into effect.

GOLD FIND IN NEW ZEALAND

What is believed to be an exceptionally rich gold strike is reported from the Shotover River district, South Island, near Wellington, N.Z. Prospectors who found it expect it to yield 5,000 ounces, valued at more than $100,000. The find is only a few hundred yards from the place where, seven years ago, a syndicate mined gold worth $125,000.

Relieve Your Suffering

Rheumatism, Neuritis, Sciatica, Lumbago, Sleeplessness, Etc.

A Brand New Wilshire I-ON-A-CO Belt for $5.00 Only

H. AUSTIN GOWARD
Sales Manager

Phone G 5241 Evenings, G 3156

LEATHER COATS BY THE TON!
Boys', Girls', Ladies' and Men's
THE LARGEST ASSORTMENT IN TOWN!
THE GENERAL WAREHOUSE, LIMITED
1115-14 GOVERNMENT STREET

Letters to the Editor

No letter to the Editor will be inserted except over the proper signature and address of the writer. This rule admits of no exception.

THE DOUKHOBORS

Sir,—Neither I nor any other Canadian is desirous of having as our neighbors people whose behavior is otherwise than seemly, and although the Doukhobors have been dealt with according to our laws, there seems to be something required to prevent a repetition of their behavior. Would it not be better to arrange that before emigrating to this country they make a declaration that they will conform to our laws, and in default render themselves liable to be deported? In this case they could be deported and would be dealt with by their own country, perhaps in a more drastic manner than they have been by us. It would save many heart burnings and would not interfere with amicable relationships existing between the two countries.

W. V. LEONARD.

R. R. 3, Victoria, B.C., August 26, 1932.

THE CHINESE BELL

Sir,—A copy of The Colonist July 23 has been sent me, as it contains correspondence about the old Chinese bell I captured and sent to my native city.

Mr. Savage's suggestion that the bell be returned from whence it came could not be put into execution even if the authorities at Victoria acquiesced.

The bell was taken from a ruined temple in a Manchurian village about seven miles north of the Great Wall of China, where it joins the Yellow Sea at Shan-Hai Kwan.

Boxer and Russian troops had been fighting each other in and about this village, which, with its temple, were entirely destroyed. Had the latter not been destroyed I could, of course, not have removed the bell. So there is now no village to return it to, and China in its present chaotic state has no central Buddhist authority who can be approached as to the disposal of this bell. I feel sure it is more reverenced where it is than in any part of China.

The other bell now hangs outside the naval commander-in-chief's official residence at Plymouth.

W. B MACDONALD,
Captain, R.N.

Belvoir House, Fareham, Hants., England, August 13, 1932.

Radio Programmes

Summary of Schedule of Victoria and Other Pacific Coast Stations

CJOR, Vancouver (1210 keys)

8.15 p.m.—Big Brother Bill.
8.45 p.m.—Musical programme.
8.30 p.m.—News Flashes.
8.45 p.m.—Musical Programme.
7.00 p.m.—Bob Roots and Banjo.
7.15 p.m.—Ted Williams.
7.30 p.m.—Studio Programme.
7.45 p.m.—George Peter.
8.00 p.m.—Stage Academy Programme.
10.30 p.m.—Commodore Cabaret.
11.00 p.m.—Venice Programme.

CKWX, Vancouver (730 keys)

4.30 p.m.—Recordings.
5.30 p.m.—Announcements and Music.
8.00 p.m.—Studio Programme
7.00 p.m.—Mather Programme.
7.15 p.m.—The Curiosity Shop.

CNRV, Vancouver (1030 keys)

6.00 p.m.—Popular Selections.
6.15 p.m.—Jasper Park Orchestra.
6.45 p.m.—Musical Programme.
7.00 p.m.—Symphonic Period.
7.30 p.m.—News Herald.
7.45 p.m.—Ernest Caldwell, baritone
8.00 p.m.—Fireside Hour
9.00 p.m.—Jasper Park Orchestra.

NBC-KGO NETWORK
(KGO-KHQ-KOMO-KFI-KGW)

8.00 a.m.—John Marvin, tenor.
8.15 a.m.—Little Orphan Annie.
8.30 a.m.—Winn of Song.
8.45 a.m.—Eva Garcia, pianist (KHQ).
10.00 a.m.—Arion Trio.
10.30 a.m.—Woman's Magazine of the Air
11.45 a.m.—Mormon Tabernacle Choir (KHQ).
12.15 p.m.—Western Farm and Home Hour
1.30 p.m.—Stringwood Ensemble (KHQ).
1.45 p.m.—G. E. Circle.
2.15 p.m.—Tel Black's Orchestra (KHQ).
2.30 p.m.—Sheer Romance
3.00 p.m.—Federation Hymn Sing.
3.15 p.m.—Frankie Master's Orchestra.
3.30 p.m.—The Stebbins Boys.
4.00 p.m.—Orchestra, tenor.
4.30 p.m.—Little Musicale.
4.45 p.m.—Motoring Through Europe.
5.15 p.m.—National Artists Series.
8.30 p.m.—Fire Chief Band
8.00 p.m.—Lucky Dance Hour.
7.00 p.m.—Amos 'n' Andy.
7.15 p.m.—Rural Drama
7.45 p.m.—Famous Fools Parade.
8.00 p.m.—Dream Singer.
8.05 p.m.—Whiteman's Chieftains.
8.45 p.m.—John and Ned.
9.00 p.m.—Rainbow Harmonies (KGO).
9.30 p.m.—The Story Teller.
10.00 p.m.—News Flashes
10.15 p.m.—Bluebird Melodies (KGO, KHQ).
10.45 p.m.—Everett Foster, baritone.
11.00 p.m.—Pie Rito's Orchestra.
11.30 p.m.—Jay Whidden's Orchestra.

NBC-KPO NETWORK
(KPO-KGA-KJR-KEX)

5.15 a.m.—Stringwood Ensemble
5.30 a.m.—Vocal Trio.
10.00 a.m.—Mardi Gras.
10.35 a.m.—Orchestra, soloists
11.00 a.m.—Vocal Art Quartette.
11.45 a.m.—Organ Concert.
12.30 noon—Music Masters.
12.45 p.m.—California Trio.
1.00 p.m.—Orchestra.
1.45 p.m.—Soloists and Orchestra.
2.30 p.m.—Orchestra and Soloist.
3.00 p.m.—Vocal Duo.
4.00 p.m.—"Doom" Dramatic Programme
4.30 p.m.—Mrs. Luther Burbank, talk
4.45 p.m.—Opera and concert soprano
5.00 p.m.—Simpy and Glawdys.
5.30 p.m.—The Singing Lady.
5.45 p.m.—Dixie Memories.
6.00 p.m.—Tenor, orchestra.
6.45 p.m.—Cecil and Sally (KPO).
7.00 p.m.—Tom Mitchell, baritone.
7.15 p.m.—N.B.C. Orchestra.
8.00 p.m.—Lou o' the Day.
8.30 p.m.—Blues Singer.
8.00 p.m.—Orchestra.
8.30 p.m.—Dance Orchestra.
10.00 p.m.—Vocal Trio.
10.30 p.m.—Band and Quartette
11.00 p.m.—Carol Lofner's Orchestra.
11.30 p.m.—Organ Concert.

COLUMBIA NETWORK
(KOL-KVI-KFPY)

8.00 a.m.—George Hall's Orchestra.
8.30 a.m.—Atlantic City Musicale.
10.00 a.m.—Rhythm Kings.
10.30 a.m.—Salon Orchestra.
11.00 a.m.—Artist Recital.
11.30 a.m.—Snap Shots.
12.00 noon—Popular Revue.
12.30 p.m.—Dancing by the Sea.
1.00 p.m.—Meet the Artist.
1.15 p.m.—Virginia Arnold, pianist
1.30 p.m.—Between the Bookends.
1.45 p.m.—Musical Comedy.
2.30 p.m.—Noble Sissle and Orchestra.
4.00 p.m.—News Talk
4.15 p.m.—Willie Botts in Person.
4.45 p.m.—Fray and Braggiotti, KOL, KFPY
5.00 p.m.—Jay C. Flippencies and Orchestra
5.30 p.m.—Harl Smith's Orchestra.
6.00 p.m.—Music That Satisfies
6.30 p.m.—Isham Jones Orchestra.
6.45 p.m.—"Myrt and Marge"
7.00 p.m.—Symphony Orchestra.
7.45 p.m.—Freddie Martin's Orchestra.
8.00 p.m.—Harold Stern's Orchestra.
8.30 p.m.—Gus Arnheim's Orchestra.

Outstanding Suit Value

Pure wool cloths, satin lined; silk sleeve linings; with two pairs of trousers $26.50
With one pair trousers, $22.50

Vincent & Tuck, Ltd.
1201 Douglas Street

PLATES

Correctly made and fitted so that the natural expression of the face is restored. Today's prices save you money.

DR. COULTAS
1009 DOUGLAS ST.
(GROUND FLOOR)

New Preparatory School
GLENLYON
Preparatory School
For Boys, Ages 8-15 Years
1377 St. David Street, Oak Bay

Headmaster, J. IAN SIMPSON
M.C., M.A. (Hons.), Glasgow
(Late Headmaster of University School)

Associate, W. E. WILKINSON, M.A.
(Keble College), Oxford
(Late Assistant Master, St. Michael's School)

APPLY FOR PROSPECTUS

MOONRISE AND MOONSET

Time of moonrise and moonset (Pacific standard time) at Victoria, B.C., for the month of August, 1932

Day	Rises	Sets
1	3:32 a.m.	7:50 p.m.
2	4:51 a.m.	8:14 p.m.
(New Moon on the 2nd)		
3	5:11 a.m.	8:24 p.m.
4	7:30 a.m.	8:31 p.m.
5	8:30 a.m.	8:06 p.m.
6	10:10 a.m.	9:24 p.m.
7	11:32 a.m.	9:42 p.m.
8	12:35 p.m.	10:07 p.m.
9	2:15 p.m.	10:35 p.m.
(First Quarter on the 9th)		
10	2:40 p.m.	11:20 p.m.
11	4:52 p.m.	.....
12	5:45 p.m.	0:18 a.m.
13	6:32 p.m.	1:28 a.m.
14	7:02 p.m.	2:42 a.m.
15	7:36 p.m.	4:02 a.m.
16	7:44 p.m.	5:30 a.m.
(Full Moon on the 16th)		
17	7:59 p.m.	6:24 a.m.
18	8:14 p.m.	7:45 a.m.
19	8:27 p.m.	8:52 a.m.
20	8:41 p.m.	10:02 a.m.
21	8:55 p.m.	11:10 a.m.
22	9:15 p.m.	12:15 p.m.
23	9:44 p.m.	1:28 p.m.
24	10:15 p.m.	3:35 p.m.
(Last Quarter on 24th)		
25	11:04 p.m.	3:25 p.m.
26	.....	4:22 p.m.
27	0:01 a.m.	5:15 p.m.
28	1:10 a.m.	5:45 p.m.
29	2:26 a.m.	6:18 p.m.
30	3:47 a.m.	6:38 p.m.
31	5:08 a.m.	8:55 p.m.
(New Moon on 31st)		

Note.—These times are correct to within one or two minutes. Dominion Meteorological Observatory, Gonzales Heights, Victoria, B.C.

SUNRISE AND SUNSET

AUGUST

Time of sunrise and sunset (Pacific standard time), at Victoria, B.C.,

SCHOOL BOYS ARRIVE HERE

Old Country Visitors Reach City After Studying Industry on Fraser River

After a strenuous day studying the salmon fishing and canning industry, as exemplified in the Fraser River, the party of English Public School boys now touring Canada arrived in Victoria last night. It was 9 o'clock before they arrived here after having spent all the afternoon making an inspection of one of the Fraser River canneries and in steaming about the fishing grounds where the salmon nets were taking in the fish.

Through the courtesy of the Dominion authorities, D.G.S. Malaspina was placed at the disposal of the thirty-two boys and those in charge of the tour.

Colonel J. D. Hill, M.C., of Eton, who is in charge, said upon arrival here that it was truly wonderful the way in which they were succeeding in combining pleasure with education on this tour. He, with this assistants, W. D. Davies and Lord Nigel Douglas Hamilton, and the boys are enjoying their first visit to Canada.

PLEASED WITH TRIP

They all agreed that the trip was a marvelous one for them all. They were being given every opportunity to see the country and all its activities. Colonel Hill remarked upon the importance in an educational way of having these young men, just as they were leaving school, having the opportunity of seeing Canada as they were now doing.

Upon arrival here the boys were met at the C.P.R. wharf by their hosts, who took them at once to their homes so that they might have a good rest after a strenuous day of sightseeing.

Colonel Hill said, that apart from the visit of the entire party to the public buildings and the attendance at the reception to Their Excellencies, the stay in Victoria would be left rather open, so that the boys might be taken care of by their hosts. Lord Nigel Douglas Hamilton, who was in Victoria a few weeks ago arranging the itinerary for the party, meeting them again on arrival at Montreal, was greeted here last night by a number of friends he made during his earlier visit.

PIONEER CITIZEN CALLED BY DEATH

There passed away yesterday afternoon at the family residence, 750 Bay Street, Eveline M. Cameron, relict of the late Robert A. Cameron. Mrs. Cameron came with her husband and family to Victoria during the construction of the Canadian Pacific Railway. She is survived by her daughter, Clarice E. V., and her son, Robert B.

The remains are reposing at Hayward's B.C. Funeral Company's Chapel, where the funeral will take place on Thursday morning at 8:50 o'clock, proceeding to St. Andrew's Catholic Cathedral, where mass will be celebrated for the repose of the soul at 9 o'clock. Interment will be made in Ross Bay Cemetery.

PHILIP D. GOEPEL IS LAID TO REST

The funeral service was held on Monday for Philip Dorset Goepel, when many of his old-time friends and associates met at St. Mary's Church to pay their last respects to his memory, among them being the members of the Odd Fellows Lodge.

The service was conducted by Rev. Canon A. E. deL. Nunns, assisted by Rev. R. E. M. Yerburgh. Bishop Schofield and Rev. Canon Chadwick were also in attendance. A surpliced choir was in attendance, and led in the singing of the 23rd Psalm, and the two hymns, "When On My Day of Life the Night Is Falling" and "Abide With Me."

Interment was made at Ross Bay Cemetery, the following acting as pallbearers: Sir Richard Lake, Captain C. F. L. Money, H. M. S. Bell, W. H. Bullock-Webster, C. W. Pangman and C. T. Teasdale.

In honor of services rendered his country in past year, Mr. Goepel was borne to his last resting place with the casket draped with the Union Jack, and further tribute of remembrance and respect was paid by the many beautiful floral tributes received.

ISLAND PICTURES TO BE USED IN LECTURE TOUR ACROSS CANADA

The Victoria and Island Publicity Bureau has supplied J. M. Humphrey, of Malakawa, B.C., with fifteen slides representing scenes on Vancouver Island. These will be used by Mr. Humphrey in connection with an illustrated lecture which he is to give before Canadian Clubs across Canada.

The lecture will deal with the natural resources of this province, the industries, attractions in a tourist way and game and fishing of British Columbia. He is to appear under the auspices of the Association of Canadian Clubs in most of the leading cities of the Dominion. There will be fifty lectures given, commencing next month.

It is expected that following this lecture tour, which is to end about the middle of December, Mr. Humphrey will make another one, visiting centres not touched on the first trip.

Montreal Produce

MONTREAL, Aug. 29.—Butter and eggs continued higher on the Montreal wholesale markets today, the recent upward trend in both lines still being displayed.

The butter market was generally at the 21c line, with asking prices up to 21 1-4c per pound for carlots or less of No. 1, this being 1-4c above last week's final levels. Trading was light, but there was a firm tone to the market. Receipts were twenty-three boxes. Small lots to retailers, as quoted by jobbers, were firm at 22c for solids and 23c for prints.

The egg market varied according to quality of offerings. Newly-arriving stock from Ontario or nearby points, of best quality, graded, or from British Columbia, was being quoted from 28c to 30c per dozen on extras, with first 19c to 20c, and seconds at 14c to 15c. Extras were in keenest demand and were scarcest, and the quotations on them were 2c to 3c higher than last week's close. The other two lines were 1c up. Receipts were 856 cases, revealing further drop in volume. Prices to retailers were put up 2c on special brands and extras, and 1c on firsts and seconds.

Try this for Supper tonight!

CREAM RICE PUDDING

4 tablespoons rice — 2¼ cups St. Charles Milk
½ cup sugar — 1¾ cups water
½ teaspoon salt — Nutmeg

Wash rice thoroughly, then add with the sugar and salt to the milk diluted with water. Pour into a buttered baking dish and add a sprinkling of nutmeg. Set the dish in a pan of hot water and bake three hours in a slow oven (300°F.), stirring several times the first hour to prevent rice from settling to bottom. This is just one of the many practical recipes from our new cook book "The Good Provider." This book tells you how you can make nearly 200 delicious dishes with St. Charles Milk. Send your name and address and the book will be mailed to you FREE.

COOK BOOK

The Borden Co. Limited
30 Powell St., Vancouver, B.C.
Gentlemen: Please send me free copy of "The Good Provider."
Name .....
Address .....
ST.Co.18

Borden's ST. CHARLES MILK
UNSWEETENED EVAPORATED

Dry Kindling Wood
Place Orders Now
It Will Be Hard to Get Later On
LEMON, GONNASON, CO. LTD.
E mpire 7111, 7112 Victoria, B.C.

Born 1820
—Still
Going Strong

Wherever you go for your holidays you'll meet

JOHNNIE WALKER

DISTILLED AND BOTTLED BY OURSELVES IN SCOTLAND

This advertisement is not published or displayed by the Liquor Control Board or by the Government of British Columbia.

COUNCIL WILL COMPLETE PARK

Committee to Be Responsible for Bullen Recreation Ground Work Named

A step toward the completion of the new Fitzherbert Bullen Park was made at the regular meeting of the Esquimalt Municipal Council, held in the Municipal Hall last evening.

A delegation from the Esquimalt Football Club, consisting of L. De Costa and James Bryant, waited upon the reeve and councillors, and asked sanction to collect funds for the completion of the proposed park. The reeve explained that two gifts of $500 each had been made by Lady Barnard and Mrs. R. H. Pooley on condition that the council raise a similar sum, the total to be used for unemployment relief in developing the grounds.

DUAL OBJECTIVE

After much discussion, a motion that a committee consisting of Reeve Albert Heald, members of the parks committee, G. H. Pullen and H. F. Bourne, be formed to have complete control of the finances was adopted. It was further stipulated that a special account be opened at the Bank of Montreal for this purpose and that all cheques be signed by the reeve and municipal clerk. It was determined that letters should be sent out pointing out the dual objective in the construction of the park and commenting on the generosity of Lady Barnard and Mrs. Pooley.

The football club, through its representatives, promised full co-operation and asked for a member of the council on its executive. Councillor A. T. Farley offered his services.

MAKE INVESTMENTS

Following a report read by the secretary, G. H. Pullen, it was decided that the sewer sinking fund, which consists of approximately $7,500, be invested in Province of Saskatchewan bonds at $98.25 per share, due in 1952 and paying a dividend of 6.15 per cent. It was also decided to invest the High School sinking fund in British Columbia guaranteed Pacific Great Eastern Railway bonds at $86.52 per share, payable in 1952 and yielding 6.35 per cent.

A communication was read from Captain R. P. Matheson, who announced the appointment of A. R. Wolfenden as third member of the board of appeal for the zoning by-law.

Other communications read consisted of a letter from the city of Duncan regarding mothers' pensions, which was filed, and one from the superintendent of welfare, appealing for aid in obtaining a mothers' pension. The latter communication was referred back to the city.

TO MAKE SURVEY OF CIVIC STAFF

Ald. P. R. Brown Suggests That Definite Policy Be Set Concerning Outside Staff Employment

A survey of the entire outside staff of the civic employees, in order that the City Council may determine a policy to govern public works undertakings for the remainder of the year, may be made as soon as City Engineer Preston returns, it was intimated by Alderman P. R. Brown, chairman of the finance committee, at the meeting of the public works committee last night.

The question concerning the outside staff was raised when recommendations were tabled with the committee dealing with individual employees. Alderman Brown asked if it was the intention of the committee to continue a full force of men during the Winter or whether the city engineer would employ only a skeleton staff.

"It is a matter that we will have to decide upon, and I think we should have a complete survey of the whole of the outside staff so that we can set a policy," Alderman Brown declared.

HITLER TOLD NO JOB FOR HIM IN GERMAN CABINET

Continued from Page 1

Otto Meissner, left for Neudeck, in East Prussia, to get President Hindenburg's approval of the baronial cabinet's plans for the regeneration of Germany.

Thus attention has been effectively diverted to the real source of authority in Germany today—Paul von Hindenburg.

Many observers saw in the Chancellor's visit to Neudeck a studied gesture of disdain for parliamentarianism.

OF HISTORIC MOMENT

The entire German press features the Neudeck confab as of historic moment; there is no doubt that Herr von Papen enjoys the President's full confidence and the Chancellor will not yield even to a Nazi-Centrist combination unless the President can be shown that such a coalition would set up a presidential and not a party cabinet and that it would offer a concrete programme of action, acceptable to the majority of the Reichstag and at least as good or better than Von Papen's.

In political circles it was generally taken for granted that the new Reichstag would be dissolved unless it supports the Von Papen Cabinet or sets up majority government with ministers responsible and acceptable to Von Hindenburg and with a constructive programme ready for action.

DIVED TO HER DEATH

CARDSTON, Alta., Aug. 29 (CP).—Diving into shallow water in view of friends, Connie Brown, eighteen, broke her neck and died before friends could carry her from the river.

"MA" FERGUSON LEADING

DALLAS, Tex., Aug. 29—Mrs. Miriam A. (Ma) Ferguson assumed a lead of 220 votes over Governor Ross S. Sterling tonight on the basis of tabulation of 945,182 votes in Saturday's Democratic gubernatorial run-off primary

Teachers and Trustees Will Meet Tonight

A joint meeting of the bursary committee of the Saanich School Board and teachers and principals of the various schools will be held in the Municipal Hall tonight for the purpose of discussing the plan for remitting fees of bursaries among the students at the end of each term.

The matter was discussed briefly at a meeting of the school board last night when it was learned that the principals are prepared to make co-operative efforts with the trustees for evolving a plan of remitting the yearly fees of those pupils who maintain a high standard in their work throughout the year.

VICE-REGAL PARTY WILL BE GREETED THIS AFTERNOON

Continued from Page 1

ment Buildings at the same time will be detachments of war veterans, Naval Cadets and Boy Scouts, which His Excellency will inspect.

TO WITNESS INSPECTION

While this formality is in progress, Her Excellency, who will enter a motor car immediately after the formalities of the official greetings are over, will be driven over to a position opposite the Cenotaph, where she will watch the inspection from a distance. Here she will be joined later by Lord Bessborough, when they will drive to Government House, where they will be the guests of the Lieutenant-Governor and Mrs. Fordham Johnson during their stay in the city.

A special detachment of police has been detailed to look after the traffic, as it is anticipated thousands of people will be out to take part in the welcome to Their Excellencies and Lord Duncannon, their son, who has accompanied them on their present tour. The Victoria police will be in charge of Chief Heatley and Inspector Boulton, and the special detail will comprise three sergeants and fourteen constables. Detachments of the Provincial Police and Canadian Mounted Police will also be on duty at Belleville Street.

OTHER DETAILS

After dining at Government House this evening, Their Excellencies will attend a public reception to be held in the legislative chamber at the Parliament Buildings at 9:30 o'clock this evening. The arrangements for this affair, for which no invitations have been issued, are in charge of the Hon. S. L. Howe, Provincial Secretary.

Tomorrow's programme includes the address by His Excellency to the Canadian Club at 12:30 p.m. at the Empress Hotel; and at 5:30 p.m., in front of the Parliament Buildings, the inspection of Girl Guides by Her Excellency. The tentative arrangements for a ball at Government House in the evening were cancelled following the request from Lord and Lady Bessborough that formal entertainment be dispensed with as much as possible during their stay here.

GOING UP-ISLAND

On Thursday the viceregal visitors will leave for a tour of the Island during which they will visit Duncan, Ladysmith, Nanaimo and Qualicum. At Duncan there will be a civic reception, and His Excellency, at each place, will inspect the war veterans of the district and place a wreath on the war memorial.

Friday is to be devoted principally to fishing in the Qualicum district, and on Saturday they will return to Victoria, where Their Excellencies will resume the programme which has been arranged in their honor.

Exchange of Bullet for Bottle Fatal

PHILADELPHIA, Aug. 29.—Wallace P. Mitchell, father of five young sons, was shot and killed today by a grocer who said he caught him stealing a bottle of milk. Mitchell had been unemployed recently.

Bernard Beese, the grocer, said he saw Mitchell and another man taking a bottle of milk. When he confronted the men, he said, one of them threw the bottle at him. Beese then fired, he told the police, felling Mitchell, while the other man fled. The grocer was held without bail on a homicide charge.

Parks Committee Not To Touch Shade Trees

In its report to the City Council last night, the parks committee reiterated its stand in connection with the much-discussed wholesale removal of trees from the boulevards of Victoria. The committee has no intention of removing trees from the boulevards and any removals that must be made will call for replacement. This will be the policy of the committee, it was stated in the report which was adopted by the council. The committee recently conferred with a special committee of the Chamber of Commerce concerning the tree proposal.

75—AND SKIN LIKE A GIRL

You can "doctor" your skin to your heart's content, but only the blood can feed it and keep it clear and unblemished. My skin today is like that of a young girl. Why? Because I keep my blood normally alkaline by eating nonacid foods—fruits, steamed vegetables, milk, egg yolks, almonds, salads and Roman Meal, the only alkali-forming grain food known.

Twenty-five years ago I had a putty-like, blemished skin. By fresh air, exercise, alkalinizing diet, I have a skin many a debutante would envy—an evidence of absolutely perfect health.

Right eating is most important in Summer if you would withstand the excessive heat and store up energy against the Winter months.

So stick to your alkalinizing Roman Meal this Summer. If you prefer cold foods, see the Roman Meal package for ways of preparing delicious, cold Roman Meal dishes—or eat it uncooked.

Write for free booklet, "HOW TO KEEP WELL," and other literature, also sample of Roman Meal and Kofy-Sub, the alkaline beverage, to Robert G. Jackson, M.D., 315 Vine Avenue, Toronto 9, Ontario. (Advt.)

STARTS BALLOT FOR PRESIDENT

Editor Says Literary Digest Will Soon Begin Forecasting Election Results

William S. Woods, editor of The Literary Digest, is a doctor who has faith in his own medicine. When asked at the Empress Hotel last evening, just after his arrival, who was going to win the presidential election in the United States, he admitted that he was at a loss to venture an opinion.

He expressed his readiness, however, to wager on the results following the expression of public sentiments evidenced by the poll which The Literary Digest will have on this coming election as in so many other contests.

In the course of the next few weeks the returns will begin to come in and be tabulated by the magazine. It will soon be shown by these ballots the way the election will go, he says.

WELL ORGANIZED

Mr. Woods explained in some detail the working of the straw ballot that is taken by his magazine. When the details were given it was easy to understand how the results of this balloting has been comparatively accurate, as far as the final results are concerned. So true has it run that Mr. Woods says that some of those interested in campaign funds complain on the score that it affects their raising of the necessary contributions to carry on the campaigns.

It is not a haphazard process by any means. There are 4,000 persons at work, he said, at this time on the carrying out of the poll from which the results are obtained which The Literary Digest gives out to the world.

MANY CONSULTED

The opinions of 20,000,000 persons are sought in the United States. The voting is not by the subscribers to the magazine, but there is a very complete list prepared throughout the length and breadth of the country, whose opinion is canvassed whenever popular opinion is sought. Each one of the 20,000,000 received a ballot mailed from the office. The double mail on each of these represents, Mr. Woods said, no insignificant amount of money.

In the keeping of the voting list up to date, a heavy task is imposed upon the magazine. There has to be a staff permanently on it, and from all parts of the United States the organization is carried out with revisions constantly being made.

The object is to get as representative a vote as possible, and when it is taken into account that in some of the recent ballots conducted, the forecast was within 1 per cent of the final poll cast on election day, it is evident nothing of a haphazard character is allowed to creep into the work.

Same Bandits Raid Grocery Second Time

VANCOUVER, Aug. 29.—Armed bandits who raided Wilbee's Grocery, Oak Street, on August 19, paid a return visit at 6 o'clock tonight and looted the cash register of $17. They obtained $39 on the previous visit.

Miss C. Adams, clerk, was alone in the store when the men entered. One kept her covered with a revolver while his companion emptied the cash register.

Miss Adams declared that the men were those who held her up in the store on August 19.

LORD HAILSHAM IS VISITOR AT BANFF

BANFF, Aug. 29.—Holidaying in the Canadian Rockies between the arduous days of the Imperial Conference at Ottawa and the convention of the Canadian Bar Association at Calgary, on Wednesday, Rt. Hon. Lord Hailsham, Secretary of State for War, in England's National Government and leader of the House of Lords, is spending several days at the Banff Springs Hotel, accompanied by Lady Hailsham. The distinguished statesman is devoting most of his time to sightseeing. Lord Hailsham is Britain's delegate to the Bar Association meeting.

VARSITY TO BARTER TUITION FOR PRODUCE

BLOOMINGTON, Ills., Aug. 29.—Illinois Wesleyan University will accept cattle, hogs, grain or other farm produce in exchange for tuition this Fall, according to President H. W. McPherson.

PREMIER AT REGINA

REGINA, Aug. 29 (CP).—Premier R. B. Bennett paid a brief visit to Regina tonight on his way to Calgary. He was accompanied by his sister, Mrs. W. D. Herridge.

Result of Treaty Has Been Good

MONTREAL, Aug. 29.—The Canada-New Zealand treaty signed at Honolulu about six months ago has met with a good response, C. M. Croft, Canadian trade commissioner to New Zealand, stated here today. The New Zealanders were eager to buy Canadian goods, he said.

Although 1931 had the smallest total since 1918 of Canadian imports into New Zealand, Mr. Croft declared that the June, 1932, export figures showed a decided increase in Canadian imports.

Canada was superseding the United States in the importation of automobiles and car accessories, he said. Lumber also formed a large section of the Canadian imports.

DOUKHOBOR LEADERS WIND UP CONFERENCE AT PRINCE ALBERT

PRINCE ALBERT, Sask., Aug. 29 (CP).—Officials of the Christian community of Universal Brotherhood tonight are on their way home filled with renewed confidence in the security of their organization, and in the ability of their leader, Peter Verigin, whose resignation and that of two of his officers, they rejected in a week-end conference here.

An announcement to the vice-president today said arrangements have been made for the brotherhood to meet all its obligations at the present time, and to finance its operations for the coming year.

Attempt to Burn Cafe Frustrated

VANCOUVER, Aug. 29.—An incendiary made an effort to burn a Japanese cafe on Gore Avenue shortly after 2 o'clock Sunday morning. Papers saturated with coal oil had been placed under a rear stairway of the premises and ignited.

The blaze was seen by Y. Sugiyama, who extinguished the fire by throwing water on it. He called the police and firemen. A bottle that had contained coal oil was found near the rear of the cafe.

Girl on Bicycle Killed by Motor

HANEY, Aug. 29.—Helen Trute, aged ten, daughter of Mr. and Mrs. G. Trute, Haney, was almost instantly killed about 6 p.m. Sunday when struck by an auto driven by T. R. Hollingworth, Vancouver, on the Dewdney trunk road.

The girl was riding a bicycle and is said to have suddenly swerved in front of the auto.

Arrested by Police Chief Norman MacDonald, of Maple Ridge, Hollingsworth was charged with manslaughter and was released on bail of $2,000.

PORTLAND POOLROOM WRECKED BY BOMB

PORTLAND, Aug. 29 (AP).—A bomb, exploded in the stairway of a Fourth Street rooming-house, jarred downtown Portland shortly before dawn today, breaking out windows across the street, and wrecking a poolroom. The identity of the bomber and the cause of the attack were not known to police, who said the rooming-house was a disorderly resort. A hole twelve feet by fifteen feet in size was torn in one wall of the poolroom on the first floor of the hotel.

RACING OWNER DIES

TORONTO, Aug. 29. — J. P. White, well-known Toronto barrister and owner of the Cedar Crest Racing Stable, died today at his farm at Highland Creek. Mr. White was prominent in Masonic circles.

GRAND OLD MAN OF PERSIA

TEHERAN, Persia, Aug. 29 (AP).—Persia's grand old man, Ostofi-Ol-Mamalek, thrice Premier, died today at the age of seventy-five. He was the only Persian Shah honored with the title of Agha, equivalent to knighthood.

EXHIBITION IS OPENED

VANCOUVER, Aug. 29 (CP).—Resplendent in color and gaiety, Canada Pacific Exhibition's twenty-third annual show opened at Hastings Park this morning. Every inch of space in the big buildings was filled with entries from all parts of the Dominion.

ONTARIO JUDGE APPOINTED

OTTAWA, Aug. 29. — Arthur Courtney Kingstone, K.C., St. Catharine's, Ont., has been appointed a judge of the High Court of Justice of Ontario. Official announcement of the appointment was made today.

SETS NEW RECORD

FLOYD BENNETT FIELD, N.Y., Aug. 29.—The Coast-to-Coast flying record in the United States was broken today by James G. Haizlip, of Ferguson, Mo., who landed here at 5:04 p.m., Eastern standard time.

ESTABLISHED 1885

SCHOOL SHOES

For Boys and Girls—Good Quality at Low Prices
Mercury Hose in New Shades at Popular Prices

Maynard's Shoe Store

649 Yates Street Phone G 6514

WHERE MOST PEOPLE TRADE

HIBBEN'S 50 Cents a month LENDING LIBRARY 4000 Volumes

You Can Telephone Prince Rupert

BUSINESS MEN tell us they are finding the new telephone service to Prince Rupert a great help. It gives them quick, personal contact with people in the northern port. Ocean Falls and Powell River are two other coast points that can be reached by telephone.

BRITISH COLUMBIA TELEPHONE CO.

Police Officials Given Sick Leave

Inspector W. R. Dunwoody, assistant commissioner of Provincial Police, is absent on three months' sick leave, it was announced by Colonel J. H. McMullen last night. Inspector Forbes Cruickshank, who is also on sick leave, is on furlough in Vancouver, where he has come from Nelson, after undergoing an operation. Inspector J. Mcdonald, of Prince Rupert, has been transferred to Nelson for the present. Inspector Mcdonald's post at Prince Rupert has not yet been filled.

NAVAL FLYER KILLED

ALAMO, Cal., Aug. 29.—A flyer, believed by naval officials to be Ensign M. E. Greaney, U.S.N., was killed today when his plane caught fire near here and crashed into an orchard. Just before the plane struck there was an explosion. Greaney lived in San Francisco.

AFTER EVERY MEAL

5¢

EACH BITE A DELIGHT AND BEST OF ALL THE COST IS SMALL

Ask for WRIGLEY'S

CM-29

The Printed Word Carries Conviction...

It Is Very Important That Your Printing Be of Such Good Quality as to Make a Favorable and Lasting Impression Upon Your Customer

We Do Effective PRINTING at a Moderate Cost

PRINTING—LITHOGRAPHING—BOOKBINDING

1211 Broad Street THE COLONIST Phone G 5241

Stocktaking Specials

CLEARING LINES AT GIVE-AWAY PRICES

Imported French Castile Soap, 1-lb. bars ..... 9¢
Whitex, used same as Bluing, keeps clothes white, 3 pkts. 10¢
Household Ammonia, large bottles ..... 9¢
Richards' Carbolic Soap, none better, 5 cakes ..... 25¢
Chef Brand Lamb Fricassee. Reg. 18c tins, 2 for ..... 25¢
Burford Canned Pears. Reg. 18c tins, 2 for ..... 25¢
Braid's Best Tea and Coffee, per lb. ..... 35¢
Paris Pate for Dainty Sandwiches, 25c tins ..... 18¢

Nabob Green Lima Beans, 2's; per tin ..... 15¢
Australian Golden Seedless Raisins, 2 lbs. ..... 25¢
Canada Dry Ginger Ale, pints; dozen $2.00
Greengage Plums, 5-lb. baskets ..... 35¢
Economy Caps, dozen ..... 39¢
Parowax, for sealing, lb., 14¢
Certo, per bottle ..... 29¢
D.C.L. Malt, 3-lb. tins ..... 50¢

Chopped and Stew Beef, lb. 9¢
Boiling Fowl, each ..... 50¢
Pot Roast and Boiling Beef, per lb. ..... 8¢
Local Lamb Chops, 2 lbs. 35¢
Small Cod, whole fish, lb., 6¢
White Spring Salmon, 3 lbs. ..... 25¢

H. O. KIRKHAM & CO., LTD.
612 Fort Street
NEW TELEPHONE NUMBERS
G 8131 Groceries (3 Phones) E 8031 Fruit
G 8132 Meats, Fish, Provisions (3 Phones) E 8231 Office and Delivery Inquiries

WANTED
Orders for Woodwork, Metalwork Basketwork
Help to Keep Our Shop Open
The Red Cross Workshop
584-6 Johnson St. Phone E 3513

"We Cover the Island" "All Our Routes Are Scenic"

Vancouver Island Coach Lines Limited

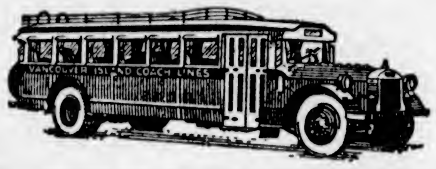

INQUIRE FOR SPECIAL COACH RATES

Seven Days at Campbell River
$49.75
All Inclusive Trip From Victoria
PRICE INCLUDES:
Seven Full Days With Room and Meals at Willows Hotel—Headquarters of the Tyee Club of British Columbia—30-Day Round-Trip Ticket From Victoria to Campbell River—Three Days' Fishing With Experienced Guide
WORLD FAMOUS FISHING—TYEE SALMON NOW RUNNING

COACH LINE SPECIALS

SPECIAL DAILY EXCURSION TO BUTCHART'S GARDENS
Special Coaches leave Depot at 1:15 P.M. Returning, leave Butchart's Gardens at 5 P.M. Three hours at the Gardens. Return Fare, 50c.

DAY PICNIC TO WHIFFIN SPIT, SUNDAY, SEPTEMBER 4
At the Entrance to Sooke Harbor
Lunch and Tea may be obtained at Sooke Harbor, or passengers may bring their own.
Special Coaches leave Depot at 10 A.M. Return at 6:30 P.M.
Return Fares: Adults, 75c; Children, 50c

DAY CRUISE THROUGH GULF ISLANDS
Wednesday, August 31. Combination land and water trip. Special coaches leave depot 9 A.M. Return fares: Adults, $1.50; children, $1.00

RACES
Colwood Park
Coaches Leave Depot for Colwood Every Few Minutes After 1 P.M. and Return After Last Race
Last Coach From Depot Leaves at 2:15 P.M.
Fare—50c Return
Depot, Broughton St. at Broad
Phone E 1177 Phone E 1178

FOREIGN FLYERS GET INVITATION

British Pilots Will Entertain One Hundred in Return for Hospitality Extended Abroad

British private airplane owners are planning to entertain in England a hundred specially-invited foreign amateur flyers during the first days of next month. The scheme began to assume shape some months ago in the wish of a small group of enthusiasts to do something in return for hospitality frequently meted out to them abroad, and should provide a striking demonstration of the real international amity that exists among all who fly.

From the moment when the foreign visitors land at Heston aerodrome, near London, until their departure they will be the guests of the British pilots. None of them will be expected to spend a penny. The arrangements are complete for their entertainment from the morning of September 1 until late on September 5. If the weather be fine, the programme includes flights to Bristol and Liverpool; if it be poor, an alternative programme which eliminates these journeys will be immediately placed in operation. British airmen will escort the guests about the country, each small formation of three or five machines having an English leader and an interpreter. A "breakdown lorry" in the shape of a large multi-engined airplane, attended by two light planes, will patrol the routes.

NOTHING OVERLOOKED

The entertainment is planned to end with a flying meeting at Lympne aerodrome, Kent, but aviation will not occupy the time to the exclusion of other enjoyment. Cocktail parties, dinner on the Thames at Maidenhead, and banquets have been arranged.

Never before has a mass concentration of private aircraft of many nations taken place in England. With the airplanes belonging to the British hosts, around 150 craft will be cruising together above England during the visit. And many of the guests will arrive in their own British light airplanes; no other country approaches Great Britain in the number of these "aerocars" sold abroad.

Store bandits are active in London.

PURELY VEGETABLE
Take them every so often. They'll Keep you HEALTHY
Sold everywhere in 25c and 75c red pkgs.
CARTER'S LITTLE LIVER PILLS

REPORT WILL BE REVIEWED

Recent City Hall Survey to Come Before Special Meeting of City Council

The report of Ismay, Bolston & Holden, city auditors, who made a survey of the civic offices and staffs, will be dealt with at a special meeting of the council sitting as a committee of the whole, it was decided at the regular meeting of the aldermanic board last night.

The complete report, which contains a number of suggested changes in administrative methods, was officially received by the council at its last regular meeting, but was not formally considered. Alderman P. R. Brown, chairman of the finance committee, suggested the special meeting, which was concurred in by all members of the board, but the date of the special meeting will be set by Mayor Leeming. At this meeting representatives of the auditing firm will be present to explain the various recommendations.

It would appear from the action of the council last night that it was prepared to act immediately on any recommendations that could be made effective before the close of the present year. The report, on the whole, does not suggest any drastic changes in the present form of administration, as Alderman Brown said: "It gives the City Hall a clean bill of health."

POPULAR SINGER WELCOMED AGAIN

St. John's Church Crowded to Capacity Last Night for Mme. Lugrin Fahey

The extraordinary and unwaning popularity of Mme. Lugrin Fahey, a great favorite here ever since her first appearance, and especially during the war, when she appeared frequently in concert on behalf of some patriotic cause, was amply attested in the big audience which filled St. John's Church last night on the occasion of her sacred recital in association with G. Jennings Burnett, the organist of the church. Every seat was filled long before the beginning of the recital at 8 o'clock and many persons had to stand throughout.

Her beautiful voice retains its ample tone and remarkable range, she retains her former sense of dramatic values, and she gave appealing interpretations of the old favorites, "Angels Ever Bright and Fair" (Handel), "I Will Extol Thee, O Lord" (from Costa's "Eli"); the great air from Mendelssohn's "Elijah," "Hear Ye, Israel"; Sullivan's "Lost Chord," which retains all its old popularity; her own unaffectedly charming "Lullaby," which she sang with especial sympathy and feeling, and Campion's "Ninety and Nine." Her vocal powers were particularly well displayed in the Costa and Mendelssohn numbers, the coloratura qualities of her voice being admirably tested in the former. Throughout she used exemplary diction and the enormous range of her voice was shown to much advantage in "Hear Ye, Israel."

Mr. Burnett gave her very good support at the organ and also played with characteristically good technique and taste the several solos which fell to the instrument. Among these the Bach numbers Chorale and Prelude, Aria in D Major, and especially the lovely litlte chorale, "Jesu, Joy of Man's Desiring"; the organist's own very beautiful little Largo Prelude, and the wistful Andante Cantabile of Tschaikowsky, were the choicest.

FUNERAL IS HELD FOR DR. WARNOCK

Body Being Held for Autopsy as Cause of Death Appears Uncertain

NEW WESTMINSTER, Aug. 29.—Although funeral services were conducted at 3 p.m. Sunday for Dr. David Warnock, O.B.E., former provincial deputy minister of agriculture, the body was not cremated as arranged, but is being held in Columbia Funeral Parlors by orders from Dr. F. D. Sinclair, coroner.

The coroner awaits a report on an autopsy conducted by Dr. George Purvis and will decide regarding an inquest later.

Dr. Warnock disappeared from the Ss. Princess Joan between Vancouver and Victoria Wednesday morning. His body was found on the beach at Boundary Bay several miles from White Rock Friday afternoon.

Authorities state that as there was no water in his lungs he must have been dead before entering the water. There is a bruise on his forehead, and it is believed this may have been caused by a fall.

Contents of a bottle labeled "potassium," found in his pocket, are being analyzed.

BONERS

are actual humorous tid-bits found in examination papers, essays, etc., by teachers.

Charles II told the people they could get drunk and gamble and do what they liked. This was called the Restoration.

* * *

The Wright Brothers were Harold Bell Wright and Frank Lloyd Wright.

* * *

The King awarded Horatious a farm and a yoke of oxen to fertilize it with.

* * *

At a boy at court Chaucer was a pagan.

* * *

The function of nitrogen is to keep us from falling off the earth.

* * *

Gladstone was the book of laws by which Disraeli ruled England.

* * *

Mount Vernon is in Vermont.

NAME LECTURER FOR NEXT TERM

Miss Jean MacIntosh to Fill Teaching Position at Victoria College

Miss Jean MacIntosh, B.A., has been appointed to take charge, for the Christmas term, of the French classes at Victoria College, pending the return of Mme. Sanderson-Mongin, who is still confined to hospital.

Miss MacIntosh is a graduate of the University of British Columbia, taking first class honors in French. She was awarded the French Government's medal for proficiency in the language and for the past year has been taking a post-graduate course at the Sorbonne in Paris.

She comes highly recommended for the position by the heads of the department of French at the University of British Columbia.

At the meeting of the city school board yesterday, it was decided to extend Madame Sanderson-Mongin's leave of absence, on account of illness, to December 31. At the same time, the appointment of Miss MacIntosh to fill the position pending the return of Madame Sanderson-Mongin was made.

Ald. W. T. Straith Is Appointed to Exhibition Board

Alderman W. T. Straith was appointed a representative of the City Council on the board of directors of the British Columbia Agricultural Association at the meeting of the City Council last night. Alderman Straith will fill the unexpired term of Alderman T. W. C. Hawkins, who was chosen president of the association at the annual meeting of that body. Alderman Hawkins placed his resignation as a city representative in the hands of the Council last night.

With Alderman Hawkins as president of the association, the appointment of Alderman Straith will give the city four representatives on the directorate of the fair organization. The city's representatives now are: Aldermen H. O. Litchfield, W. T. Straith, W. D. Todd and T. W. C. Hawkins.

RICHARDSON TAMES VACS

Star Arrows' Chucker Holds Redcaps to Four Hits as Team Wins, 5-2

VANCOUVER, Aug. 29 (CP).—With Bill Richardson's four-hit pitching and Staggs' timely clouting, Arrow Transfers scored a 5-2 victory over V.A.C. in the first of a three-out-of-five-game series for the city senior baseball championship tonight.

With the score tied at two-all in the ninth, Staggs lifted the ball over the right field wall with two on to give the Arrows the decision.

Richardson, besides holding the Redcaps to four scattered bingles, whiffed fifteen batters, equaling the season strikeout record for nine innings.

Score by innings:

Arrows	0	0	0	0	0	2	0	0	3	—5
Vacs	0	2	0	0	0	0	0	0	0	—2

	R.	H.	E.
Arrows	5	8	2
Vacs	2	4	1

Batteries: Richardson and Barnes; Straight, Dailey and Padovan.

EIGHTEEN DIE WHEN MOTOR TRUCK SKIDS

PONCE, Puerto Rico, Aug. 29 (AP).—Eighteen persons were killed and thirty-eight injured today when a motor truck, loaded with delegates to a meeting of the Liberal party, skidded and rolled over a cliff.

HER MOTHER TOLD HER

EVERY month it was the same story. Headaches and backaches. Jumpy nerves. Always tired out by mid-day.

She hated to talk about her trouble. She tried to hide it. But you can't hide things like that from a mother. So her mother told her—what *every* mother should tell her daughter.

Lydia E. Pinkham's Vegetable Compound was made for just such trying times. Taken regularly it ends fatigue and irritability. Makes life worth living . . . every week . . . every month. Won't you give it a chance to help you?

Lydia E. Pinkham's VEGETABLE COMPOUND

City & District

Chicken Ranch Burned—Fire on Sunday morning destroyed a brooder house at the chicken ranch of Dale Brothers at Royal Oak and damage is estimated at $2,500. No chickens or eggs were lost in the outbreak, the building being empty.

Tragedy Hinted—City police are investigating the finding of a man's hat in the water off Brotchie Ledge yesterday. The headpiece was found floating and taken to the pilot house, where is was turned over to the police.

Appointed Registrar—R. B. Elliott was appointed by the City Council last night to be registrar of housebolders and licences for the civic voters' list for this year. The appointment was made on the recommendation of the finance committee, and will be for two months.

Assist Purchasers—Intending purchasers at the Saanich tax sale on Friday will be assisted in locating the items offered by numerous maps which have been placed on the walls of the Saanich council chamber. Lists of property liable to tax sale are obtainable at the municipal hall at Royal Oak.

Results of Test—In the typing examinations of the Royal Business College, 1006 Government Street, the high speed accuracy certificates (sevnty words) were won by Peggy L. White and Lilian Yates, and gold medals by M. K. Purdy, Peggy L. White, Lilian Yates and Peggy McDonald.

Fire Calls—The city fire department was called out last night to a small outbreak in the Fairfield Meat Market, Cook Street. Firemen experienced no difficulty in extinguishing the blaze and little damage was done. Fire calls over the week-end included a roof fire at 425 Walton Street, and a grass fire on the Gorge Road on Sunday.

Gaelic Services Held—A very impressive Gaelic service was conducted by Rev. N. MacQueen in Knox Presbyterian Church on Sunday morning. The subject was "The New Covenant" and the preacher took for his text Jeremiah xxxi, 31-34. Mr McLeod, as preacher, led the Psalms and Rev. J. S. Patterson welcomed the Gaelic-speaking people and Mr. MacQueen.

Motion Picture Plans — H. S. Drummond-Hay, of the Commonwealth Productions Limited, left yesterday afternoon for Vancouver to advance plans for the making of motion pictures at the Willows, Victoria. He will return on Thursday and, it is expected he will be able to announce further details of the development of the motion picture industry here.

Registration of Pupils—Registration of new high school pupils in Saanich will commence next Tuesday, and students are advised that they will be able to register between the hours of 2 and 4 p.m. at the school they will attend. Primary students for the public schools may be registered this Friday at Cloverdale, Tillicum and Tolmie Schools between the same hours.

SCHOOL COSTS ARE KEPT DOWN

At a meeting of the City School Board yesterday afternoon, accounts were passed amounting to $2,858.59.

A comparative statement relative to the finances of the board showed that the expenditures so far this year had amounted to $304,950 out of a total estimated expenditure for the year of $506,567.

A gratifying feature, however, from the standpoint of the taxpayer, was evidenced by the comparative showing between the expenditures so far this year and for the corresponding period of last. While the expenditures were $304,950 this year, there was up to this time last year an expenditure of $324,058.

Announcements

Superfluous Hair on the Face is admittedly the most hideous feminine blemish. There is only one scientific cure—electrolysis. Electrolysis is the only cure which has medical sanction. It is safe and permanent. Moles and warts are treated by electroylosis with the same permanently good effect—they simply disappear. Miss Hanman, 503 Sayward Bldg. Phone G 7642.

Keep that holiday health by eating Masters wholesome cakes and cookies. Cakes of all kinds from 15c to 50c; fancy cookies, from 25c to 40c doz.; cookies of every variety from 10c doz. to 2 doz. for 25c. Why not try some?

Let us print your wedding and social stationery—invitations, announcements, at home and visiting cards, boxed notepapers. The latest and most correct styles. The Colonist, 1211 Broad Street. Phone G 5241.

If it's flowers, try the Jubilee Flower Shop. Just phone E 6342—we deliver. Wedding bouquets, funeral designs, cut flowers and plants. Fort at the corner of Richmond, close to the Jubilee Hospital. Open Saturday evenings.

Morning Special at Tyrrell's Hairdressing Parlors at David Spencer Ltd., 9 till 10, without appointment Marcel or finger wave, 50c; with shampoo, 75c; permanent wave, $5.75. All experienced operators.

Social Printing Is Different. — Just that touch of individuality is needed. From long experience in this class of work, we know we can please you. The Colonist, 1211 Broad Street. Phone G 5241.

Beehive Sale—Two dozen Soiled Stockings, values up to $1.50, now 35c. One Infant's Crib Blanket, 50c. Other bargains to show you.

Jaeger Wools in Pastel Shades, 30c ball; Jaeger and Monarch knitting books, 20c and 25c. Fowler's Babywear Shop, 735 Yates Street.

Virgil piano instruction by Marion Heming, 1423 Fernwood Road. Term begins September 1. Phone E 3885.

Spooner's, 735-A Yates—Fresh home-made chocolates; teas, light lunches.

For Sale—Registered wire hair and Scottish Terrier puppies. Apply 765 Hillside Avenue.

New Wallpapers—New low prices Harkness & Son, 919 Pandora.

UP-ISLANDERS DOWN JOKERS IN FIRST GAME

Shawnigan Lake Wins Initial Fixture of Island Softball Series, 10-4

SECOND GAME WILL BE PLAYED TONIGHT

SHAWNIGAN LAKE, Aug. 28.—Turning eleven hits into ten runs, Shawnigan Lake's fast stepping softball squad captured the first game of the Vancouver Island championship series from the Victoria Jokers here this afternoon, 10 to 4. The largest crowd in local softball history witnessed the game. Tuesday evening in Victoria the teams will clash in the second fixture at Victoria West Park at 6 o'clock. Survivors of this series will meet the Canadian Bakeries, Mainland champions, for the provincial honors.

Taking a liking to the offerings of Louis De Costa, Shawnigan drove across three runs in the opening canto and then came back to send another runner home in the second to take a four-run lead, which they held until the fifth when the Jokers scored twice. Harry Youson's double gave the Jokers two more in the first of the seventh to tie the score. Bunching their hits, coupled with ragged fielding, Shawnigan came back in their half of the seventh to drive in six runs, after which they coasted home.

ARGUED DECISIONS

Members of the Jokers' squad stormed around the umpires in the seventh, disputing some of the decisions, and at times a near riot threatened. As a result, Sam McKenzie, Jokers' leftfielder, was ruled out of the game in the eighth for arguing with Umpire Saxton.

Elmore Evans, Shawnigan's brilliant young mound ace, went the distance and pitched one of the best games of his career. Although he was nicked for ten hits, he kept them well scattered. Evans fanned seven and gave two walks. De Costa fanned two and walked. He was hit hard in the pinches.

The highlight of the game was a sensational one-handed spear of a terrific drive by Harry Youson, Jokers' shortstop.

BOX SCORE

Jokers—	AB	R	H	PO	A	E
Wagland, 3b	5	1	1	1	2	1
Barnswell, 2b	5	1	0	3	1	0
Munro, 1b	2	1	2	7	0	0
Youson, ss	4	0	2	2	3	2
Sweeney, cf	4	0	1	3	0	1
McKenzie, lf	3	0	0	2	0	0
Smith, lf	0	0	0	0	0	0
Banks, c	4	0	2	4	0	0
Bichard, rf	4	0	1	0	0	0
De Costa, p	4	1	1	2	0	0
Totals	35	4	10	24	6	4

Shawnigan—	AB	R	H	PO	A	E
C. Lewington, 3b	5	1	2	0	2	1
Mulligan, 1f	5	1	1	0	0	0
Edmunds, ss	5	2	1	3	1	0
Evans, p	4	2	1	3	3	0
Luckovich, rf	5	1	1	1	1	0
E. Lewington, cf	4	1	2	0	0	0
Behnson, 1b	4	1	2	9	0	0
Cronk, 2b	4	0	0	3	0	1
Gardiner, c	4	1	1	8	1	0
Totals	40	10	11	27	8	2

Score by innings—

Jokers	0	0	0	0	2	0	2	0	0	—4
Shawnigan	3	1	0	0	0	0	6	0	x	—10

Summary

Two-base hits: Youson, Luckovich; sacrifice hits: Munro; stolen bases: Munro; struck out: By Evans, 7; by De Costa, 2; base on balls: Off Evans, 2; off De Costa, 1; wild pitch: De Costa; passed balls: Gardiner, 1; Banks, 2; left on bases: Jokers, 6; Shawnigan, 7. Time of game: 1 hour 8 minutes. Umpires, Saxon and Batty.

LAST RITES HELD

The funeral of Patrick Hosey took place on Monday afternoon from St. Andrew's Cathedral, where Rev. Father J. A. Gaudette conducted services. Interment was made at Ross Bay Cemetery, with the following friends acting as pallbearers: J. Pearce, A. Babcock, E. G. Spencer and J. Davies.

Burgess Bedtime Stories

A Lesson in Politeness

—By THORNTON W. BURGESS—

You're never wrong but alway:
right
In trying hard to be polite.
—Jimmy Skunk.

Mrs. Jimmy and her ten little Skunks were on the edge of Farmer Brown's garden where the children were really going to school. Anyway, it amounted to that, for they were getting their first lessons to fit them to go out into the Great World later. Mrs. Jimmy had discovered the approach of Reddy Fox.

"Isn't he handsome?" exclaimed one little Skunk admiringly.

"What a wonderful tail he has!" cried another.

"He is big, but he looks too pleasant to be dangerous," said a third.

Meanwhile all ten had crowded behind their mother, for this was the first time they had seen Reddy Fox. He came trotting up until Mrs. Jimmy stamped her feet. At that all the little Skunks stamped their feet. Mrs. Jimmy raised her big tail to the stop signal position and the tails of all the little Skunks likewise signalled stop.

Reddy did stop. He stopped and sat down facing them and he looked very much as if he were laughing. "Good evening, Mrs. Jimmy," said he in the most polite manner. "I haven't seen you for some time. My, my, my, what a family you have! Are they all yours?"

"All mine," replied Mrs. Jimmy.

"You have so many that you would hardly miss one or two," said Reddy looking at the little Skunks in a way that somehow made them feel uncomfortable.

"I don't intend to miss any," replied Mrs. Jimmy. "So long as they mind and behave I don't think I will miss any."

"I was thinking of adopting one or two," said Reddy, and grinned.

"Don't think of it," replied Mrs. Jimmy, lifting her tail a bit more.

"I have already changed my mind," replied Reddy quickly.

"I thought you would," retorted Mrs. Jimmy.

"Well," said Reddy, "I must be on my way. I trust that you are teaching them all the things they should learn, among them not to be afraid of Foxes."

For the first time Mrs. Jimmy grinned. "I am teaching them," said she, "not to be afraid; also not to trust Foxes."

Reddy grinned good-naturedly, politely said good-bye and trotted off. "There," said Mrs. Jimmy, "you saw how polite we were to each other, and as a result how pleasantly we parted. Reddy knows what would have happened had he not been polite, or had he tried to catch one of you. Because he was polite to me I was polite to him. You'll find that as a rule it pays to be polite. But you mustn't let your desire to be polite allow others to take advantage of you. Never forget that you have those little scent guns and never allow others to forget it, but never use them unless it is really necessary. Hello! Here comes a strange dog. Now there is likely to be trouble. Some dogs seem to have no sense at all. Keep well behind me and out of the way. I'll give that fellow warning as usual, but I doubt if it will do a bit of good."

"Good evening, Mrs. Jimmy," said he in the most polite manner

The dog had caught sight of them and came rushing at them barking and threatening. He looked so big and so fierce that the little Skunks shivered in spite of having mother at hand to protect them. She was so much smaller than that savage dog that to some of the little Skunks it didn't look as if she had any chance at all. They were frightened, but even in their fear they saw that Mother Skunk didn't appear to be afraid, not the least tiny bit.

She stamped her feet angrily and all the little Skunks did likewise. She growled, and all the little Skunks did their best to imitate her. She put up the danger signal and each little Skunk did the same thing. But unlike Reddy Fox this dog paid no heed. Mrs. Jimmy was still polite, but there was no politeness about him. With an ugly snarl he sprang at Mrs. Jimmy. The next instant he was yelping with pain, choking and gasping and rolling on the ground and pawing at his eyes, and for the first time the ten little Skunks were smelling in its full strength the scent of which each carried a supply. Mrs. Jimmy had used her scent gun.

Mrs. Jimmy paid no more attention to that dog. "Come on children," said she. "That fellow will not bother us any more tonight. It is his own fault. He wasn't polite and now he is paying for it."

The next story: "Jimmy Does His Share."

VICTOR

Radio-Record Combination

Radio's Super Value
$149
On Easy Terms

A powerful 8-tube Superheterodyne Radio of the famous Victor tone quality, plus Record Combination—at a price no higher than you would pay for a radio alone. Come today and ask to hear this attractively priced Victor—the value is truly sensational.

FLETCHER BROS.
(VICTORIA) LTD.
1110 DOUGLAS STREET

Pandora Daily Market
731 PANDORA AVENUE
Economy and Quality Combined
Hours: 7 A.M. to 6 P.M. Saturday, 7 A.M. to 9 P.M.

You Owe Yourself Protection Through
Fire INSURANCE Automobile
ELSIE B. RICHARDS
Suite 7, Metropolitan Building, Opposite Postoffice
PHONE EMPIRE 7722

WOOD and COAL
J. E. Painter & Sons
PHONE G 8341
617 CORMORANT ST., VICTORIA

GOOD RELIABLE TOASTERS
at $3.45 and up
The one shown in this ad is a
HOTPOINT TURN-OVER TOASTER
at $5.95
Hawkins & Hayward Ltd.
Electrical Quality and Service Store
1121 Douglas St., Cor. View. Phone E 1171

25c to the Races
Quarter Cab Co. Ltd.
E 1197
We will Call for You

NOTICE

A special joint meeting of the L.O.B.A. lodges, Wednesday, 8 p.m., in Orange Hall. Members are requested to be there.
(Signed):
Worthy Chairman Mrs. Skett
Worthy Chairman Mrs. Doherty
Worthy Chairman Mrs. Nickolas

Stocker's to Announce Winners

Stockers Security Storage & Warehouse Company moving train traveled 105.5 miles during Fair Week. Winners will be announced in the Wednesday morning Colonist.

Premier Tolmie Meets Members in Vancouver

Premier Tolmie while in Vancouver yesterday, discussed with Vancouver members of the Legislature a variety of matters, including the current political situation.

The Premier listened to representations on various matters, all of which he promised to take under advisement. It is understood that he did not indicate what, if any, major political moves he had in contemplation.

A man has died in the house at Dalligman, Ireland, in which he was born 100 years ago.

SURE! FLIT KILLS FLIES!

MARINE and TRANSPORTATION

Fearless Pilots Will Give Exhibition at Labor Day Air Show

Upwards of Twenty Planes Expected to Take Part in Great Aerial Display—Glider Coming From Vancouver—Six Parachute Jumps

When Victoria's big air pageant opens at 2 o'clock on Monday afternoon (Labor Day), Gordon Head Airport will assemble the greatest aggregation of flying demons of the air ever grouped on the Pacific Coast of Canada.

From Vancouver, Seattle, Portland, Salem, Chilliwack, and other points, flyers will come to take part in the events, which will cover four hours of the afternoon. Upwards of twenty planes will parade over the airport as the official opening to the programme. After that there will be a series of thrilling stunts when pilots put their ships through their paces.

Included in the big programme will be six parachute jumps from aloft. Arrangements have been made for a half-hour of gliding.

PILOT A. H. WILSON

well known in Victoria and one of the "Three Musketeers" of the air, who will take part with his companions in the big air meet at Gordon Head Airport on Monday afternoon, Labor Day, when upwards of twenty planes will assemble to give four hours of acrobatics.

Boyd and Mahon, Vancouver glider experts, will glide over the field on a Boeing glider, the first to be in actual flight at Victoria.

NOTED PILOTS COMING

The "Three Musketeers of the Air," A. H. Wilson, Maurice McGregor and Donald Lawson, will be on hand with their fleet machines to show Victoria how it is done. Jack Wright, also of Vancouver, will bring his Gypsy Moth. William Gilbert will fly an Aeronca. William Cross will bring a Fairchild. Ernest Eve has two entries, Northwest and Alexandra. Earl Brett, of Chilliwack, will give an exhibition with his Golden Eagle, and Genge Coote, also of Chilliwack, will penetrate the ether in a Ryan. Cecil Pounder, noted performer from Portland, is bringing a Bird biplane. E. Eyerly, of Salem, will be in the group with a Waco, and Arthur Lee has signified his intention of coming to the meet with his Travelair. William Fletcher, with the Home Oil Lockheed, is also billed to appear in the speed races. Fletcher made the trip recently from Victoria to Vancouver in twenty-one minutes.

AMERICAN ENTRIES

Ernest Eve, who has been appointed field manager for the pageant, will leave Wednesday morning for Portland and Seattle to arrange for the appearance of some of the American stunt flyers. He hopes to bring back a round dozen to compete with the Canadian airmen in the various contests. Practically all of the planes operating at Vancouver's Sea Island Airport will travel to Victoria for the show.

In order to facilitate the handling of the big crowd of spectators, Manager William H. Mearns has arranged for an advance sale of tickets in the city. For those who do not purchase tickets in town, special ticket sellers will be on duty at all approaches to the field to sell the pasteboards, so it will not be necessary for a motorist to leave his car.

MARKING ROADWAYS

Traffic signs will be placed on all roads leading to the airport, and by a specially-arranged plan, the committee in charge of the show will be able to direct the traffic to and from the port with the least possible delay and without congestion.

Either today or tomorrow, Ernest Eve will fly over Victoria, and from the air he will drop envelopes containing free tickets to the show. About 100 tickets will be "bailed out" of the machine. The tickets will be dropped in various parts of the city.

The pageant is being sponsored by the business and trade development committee of the City Council and is the most ambitious programme of air events ever attempted in Victoria, four hours of thrilling performances, with twenty or more planes participating.

LOW WEEK-END FARES

"Labor Day" Holiday September 5

TO VANCOUVER

Good going all sailings from 2 P.M. Friday, September 2, until 12 midnight sailing Sunday, September 4; returning leave Vancouver not later than 12 midnight sailing Monday, September 5.

Return Fare **$3.15**

TO SEATTLE

Good going all sailings from 5.30 P.M. Friday, September 2, until 1 A.M. sailing Monday, September 5; returning leave Seattle not later than 9 A.M. sailing Tuesday, September 6.

Return Fare **$3.75**

SIDNEY TO STEVESTON

Good going all sailings from 4.30 P.M. Saturday, September 3, until 4:30 P.M. sailing Monday, September 5; returning leave Steveston not later than 5:30 A.M. sailing Tuesday, September 6.

Return Fare **$1.90**

CANADIAN PACIFIC

Fly to Seattle

Boeing Boat Leaves Esquimalt Harbor Daily

Lv. Victoria	11:00 A.M.
Ar. Seattle	12:00 noon
Lv. Seattle	1:00 P.M.
Ar. Victoria	2:00 P.M.

Fare, $7.00; Return, $12.00

Reservations THE GRAY LINE, PHONE G 4151

Coast Air Transport, Ltd.

MILL BAY FERRY

Lv. Brentwood		Lv. Mill Bay
6:30 a.m.		8:15 a.m.
8:45 a.m.		10:25 a.m.
11:00 a.m.	Daily	11:45 a.m.
12:15 p.m.	(Including	1:00 p.m.
2:00 p.m.	Sundays)	2:45 p.m.
3:15 p.m.		4:00 p.m.
4:30 p.m.		5:15 p.m.
6:00 p.m.		8:45 p.m.
*7:15 p.m.		*8:00 p.m.

*Sundays and Holidays Only

Best for Up-Island Points

BARGAIN FARES OVER LABOR DAY

LOWEST FARES IN YEARS

Between all points in Canada. First Class fare and one-quarter for Round Trip. Take advantage of the long week-end.

Good Going from Noon Fri., Sept. 2, until Noon, Monday, Sept. 5

Return Limit Midnight, Tuesday, Sept. 6.

Inquire from any ticket office.

CANADIAN PACIFIC • CANADIAN NATIONAL

613

Scheduled Freight Service to All Up-Island Points

PHONE G 8188

We Pick Up and Deliver

Special Trips by Arrangement

Phones—			
Victoria	G 8188	Courtenay	3
Duncan	480	Port Alberni	84
Nanaimo	1161	Parksville	61
		Saltspring Island	23T

Island Freight Service, Ltd.

514 CORMORANT STREET, VICTORIA

Salvage Steamer Starts Work on Wreck of Merida

NEW YORK, Aug. 28.—Salvage steamer Salvor, of the Merida salvage expedition, has reached the Ward liner Merida, sunk off the Virginia Capes in 1911 with $4,000,000 aboard, and has begun operations to recover the treasure.

VESSELS DUE AT NEW PORT

Two Million Bushels of Grain Leaving Churchill Before Freeze-Up

CHURCHILL, Aug. 29 (CP).—Before the early Winter sends the ice floes charging down to block the passage through Hudson Straits, more than 2,000,000 bushels of grain will have moved out of this new Northern seaport to the markets of Great Britain and the Continent of Europe. Two grain-laden ships are already on the high seas after loading here.

The Sierrentz, which sailed August 17 for Le Havre with 280,000 bushels, is now nearing its destination and is expected to dock at the French port August 31. The Pennyworth, a British ship, sailed a few days later and in addition to 250,000 bushels of wheat, carries a large consignment of flour, bran, shorts and rolled oats, the produce of mills at Saskatoon and Moose Jaw.

TRAIN EVERY DAY

As fast as the wheat from the huge modern elevator is poured into the ships more is brought in from the Prairies over the Hudson Bay Railway. A train load of wheat, some thirty cars, now moves northward every day, gathered from country points in Northern and Central Saskatchewan.

First inbound freight to move through the new port was unloaded from the Pennyworth, and has already been delivered to importers and different points in Western Canada. It included binder twine, motor oils, chinaware, glass, liquor and electrical equipment.

Today or tomorrow the third ship of the season, the Silksworth, is expected to arrive. It will be followed later by the George Walton. Two or three other vessels are expected during the shipping season, and both the Sierrentz and the Pennyworth are making all speed possible in order to unload their present cargoes and return.

INSTALLING PENS

Thomas Harling, Montreal shipping agent, is authority for the statement that as many ships as needed to carry the business offered will come to Churchill. It now appears doubtful if any livestock will be exported from Churchill this year. Feeding pens are being installed at The Pas to permit unloading and feeding of cattle on their long rail journey. Difficulty of gathering a sufficiently large shipment of cattle at one time may lead to postponement of efforts to start cattle moving out until next year.

Queen Charlotte Mails

Mails close 11:15 p.m., August 11, 25, September 8, 22.

Mails close 1 p.m., August 3, 17, 31, September 14.

Twelve hundred and fifty American tourists landed in England during a recent week-end.

Flyer Arrives in Gotham

CAPTAIN James A. Mollison, daring British aviator, who recently completed a westward transatlantic flight from Ireland to Pennfield Ridge, New Brunswick, is snapped on his arrival at Roosevelt Field, New York, after flying down from Canada. He is shown talking into the movie microphone after stepping from his tiny plane.

Ocean and Coastwise Movements

Weather Report

ESTEVAN — Clear; northwest, fresh; 29.65; 58; light chop.

PACHENA — Clear; west, light; 29.82; 58; light swell.

CARMANAH — Cloudy; calm; 29.85; sea choppy.

CAPE BEALE—Clear; west, light; 29.84; light swell.

Wireless Report

EMPRESS OF RUSSIA—Bound Victoria, 1,291 miles from Victoria.

EMPRESS OF CANADA — Victoria for Honolulu, 1,061 miles from Victoria.

LAPLACENTIA — Bound San Luis, 632 miles from San Luis.

NYHORN — Bound Vancouver, eighty miles south of Cape Flattery.

SKRAMSTAD — Vancouver for Avonmouth, 240 miles south of Columbia River.

MABRITON — Bound Vancouver, fifty miles south of Columbia River.

Shipping Calendar

TO ARRIVE

EMPRESS OF RUSSIA — Philippine Islands, China and Japan, September 2.

PRESIDENT TAFT—Philippine Islands, China and Japan, September 8.

YOKOHAMA MARU—Japan, September 7.

AORANGI—Australia, New Zealand, Fiji and Hawaii, September 8.

LOCHMONAR—Rotterdam and London, September 10.

PACIFIC TRADER — United Kingdom, September 11.

EMPRESS OF JAPAN—Philippine Islands, China, Japan and Hawaii, September 14.

HIYE MARU—Japan (for Vancouver), September 19.

PRESIDENT JEFFERSON — Philippine Islands, China and Japan, September 2.

PACIFIC SHIPPER — United Kingdom, September 24.

DELFTDYK — Rotterdam and London, September 24.

EMPRESS OF ASIA—Philippine Islands, China and Japan, September 26.

TO DEPART

PRESIDENT CLEVELAND—Japan, China and Philippine Islands, September 3.

HIKAWA MARU—Japan (from Vancouver), September 8.

EMPRESS OF RUSSIA — Japan, China and Philippine Islands, September 10.

AORANGI—Hawaii, Fiji, New Zealand and Australia, September 14.

PRESIDENT TAFT—Japan, China and Philippine Islands, September 17.

YOKOHAMA MARU — Japan, September 20.

EMPRESS OF JAPAN — Hawaii, Japan, China and Philippine Islands.

Honolulu Mails

VIA SAN FRANCISCO—Mails close 12 m.n., August 13, 14, 16, 17, 21, 22, 23, 28 and 30; September 4, 5 and 6.

SS. EMPRESS OF CANADA—Mails close 4 p.m., August 27.

SS. AORANGI—Mails close 6 p.m., September 14.

British Mails

SS EMPRESS OF BRITAIN—Mails close 1:15 p.m., August 28.

SS BERENGARIA (via New York)—Mails close 1:15 p.m., September 2.

SS. EUROPA (via New York)—Mails close 1:15 p.m., September 3.

SS. DUCHESS OF YORK—Mails close 1:15 p.m., September 4.

SS. MONTCLARE—Mails close 1:15 p.m., September 5.

Mail intended for transmission via New York must be so marked. When sent by air over United States lines, mail for New York can be posted two days later than the dates indicated above.

WEST INDIES GENERALLY

Mails close 1:15 p.m., August 30.

West Coast Mails

Effective August 1, 1932

Mails close 11 p.m., 1st, 11th and 21st each month for Ahousat, Bamfield, Cachalot, Coeposesa, Clayoquot, Clo-oose, Ecoole, Estevan Point, Kakawis, Kildonan, Kyuquot, Nootka, Port Alberni, Port Renfrew, Queen's Cove, Sechart, Tofino and Ucluelet. Due 1:15 p.m., 8th, 18th and 28th each month, excepting Ecoole.

Mails close 11 p.m., 21st each month; 15 a.m., 22nd each month, for Centre Island. Due 1:15 p.m., 26th each month.

Mails close 15 a.m., 2nd, 12th and 22nd each month, excepting Sundays, for Cachalot, Clayoquot, Estevan Point, Kakawis, Kyuquot and Tofino.

Mails close 15 a.m., 5th, 16th and 26th each month, excepting Sundays, for Clo-oose and Port Renfrew.

Mails close 15 a.m., Thursdays and Saturdays, for Bamfield, Ecoole, Kildonan, San Mateo, Sechart and Ucluelet. Due 5 p.m., Tuesdays and Saturdays.

Mails close 1 p.m., Tuesdays and Fridays, for Holberg, Port Alice and Quatsino. Due 7 a.m., Tuesdays and Fridays.

Yukon and Atlin Mails

VIA VANCOUVER—Mails close 1:15 p.m., August 6, 13, 20, 27; September 3.

VIA SEATTLE—Mails close 12 m.n., August 10, 17, 24, 31; September 7.

Transpacific Mails

SEPTEMBER, 1930

CHINA AND JAPAN

PRESIDENT CLEVELAND—Mails close 6 p.m., September 3. Due at Yokohama, September 16; Shanghai, September 20; Hongkong, September 23.

EMPRESS OF RUSSIA—Mails close 4 p.m., September 10. Due at Yokohama September 21; Shanghai, September 25; Honakong, September 28.

PRESIDENT TAFT—Mails close 4 p.m., September 17. Due at Yokohama September 30; Shanghai, October 4; Hongkong, October 7.

*EMPRESS OF JAPAN—Mails close 4 p.m., September 24. Due at Yokohama October 8; Shanghai, October 11; Hongkong, October 14.

PRESIDENT JEFFERSON—Mails close 4 p.m., October 1. Dut at Yokohama October 14; Shanghai, October 17; Hongkong, October 21.

*Calls at Honolulu.

AUSTRALIA AND NEW ZEALAND.

AORANGI—Mails close 6 p.m., September 14. Due at Auckland October 3; Sydney, October 8.

MONTEREY (via San Francisco) — Mails close 11:15 p.m., September 16. Due at Auckland October 10; Sydney, October 13.

MAKURA (via San Francisco)—Mails 11:15 p.m., September 25. Due at Wellington October 17; Sydney, October 22.

Victoria, B.C., August 25, 1932.

Gulf Island Mail

(Effective Monday, August 29)

GANGES, GALIANO, MAYNE, PENDER ISLAND, PORT WASHINGTON, SALTSPRING ISLAND

Mails close Sunday, Wednesday, Friday, 11:15 p.m.; Tuesday, 10 a.m.

Mails due Monday, 7:15 p.m.; Sunday, Wednesday, Friday, 7:15 a.m.

BEAVER POINT, FULFORD HARBOR

Mails close Tuesday, 10 a.m.; Wednesday, Friday, 11:15 p.m.

Mails due Sunday, Wednesday, Friday, 7:15 a.m.

SATURNA, SOUTH PENDER

Mails close Sunday, Wednesday, 11:15 p.m.

Mails due Monday, 7:15 p.m.; Friday, 7:15 a.m.

MUSGRAVE

Mails close Wednesday, Friday, 11:15 p.m.

Mails due Sunday, Wednesday, 7:15 a.m.

NORTH GALIANO

Mails close Sunday, 11:15 p.m.

Mails due Monday, 7:15 p.m.

Northern Points

(Effective September, 1931)

PRINCE RUPERT

Mails close 1:15 p.m., Monday, Tuesday, Thursday, Friday and Saturday

Mails due 7 a.m., Sunday, Tuesday, Wednesday and Friday

POINTS EAST OF PRINCE RUPERT

Mails close 1:15 p.m., Monday, Thursday and Saturday.

STEWART, PREMIER AND ANYOX

Mails close 1:15 p.m., Monday, Thursday and Friday

Mails due 7 a.m., Sunday, Wednesday and Friday

SWANSON BAY

Mails close 1:15 p.m., Tuesday.

Mails due 7 a.m., Friday

OCEAN FALLS

Mails close 1:15 p.m., Monday, Tuesday and Thursday

Mails due 7 a.m., Sunday and Wednesday.

DOLLAR COMPANY WILL TAKE CASH FOR BONDS IF BID LARGE ENOUGH

SAN FRANCISCO, Aug. 29 (AP).—Reorganizers of the Pacific Steamship Company faces the next step in adjustment of the affairs of the company today in the sale of the fleet. The sale would be conducted through foreclosure, bids being invited by the bondholders' committee.

Robert Dollar Company holds 94 per cent of the outstanding bonds. It has acquiesced to the formation of the Pacific Steamship Lines, Limited, to take over the assets of the old company.

It was understood the Dollar Company would purchase the fleet itself if there are no large bidders, but that if substantial bids appeared the Dollar interests might accept the cash against the bonds it holds.

Vessels and Barges Destroyed in River Fire

SACRAMENTO, Aug. 29 (AP).—Officials of the River Lines and others interested in Sacramento River shipping, sought today the cause of a fire which burned twelve vessels, here, early yesterday morning, at an estimated loss of $600,000.

The blackened, half-submerged hulks of eight river freighters and two barges, owned by the River Lines; a tug belonging to the United States Government, and another owned by W. E. Curry, Sacramento, littered the Yolo County shoreline. Workmen began repairing telephone and electric power lines on the river bank, damaged by flames from the burning craft.

River Lines officials said they would continue business with their remaining two small stern-wheeler vessels.

PROTESILAUS DOCKED HERE

Had Big Silk Cargo—Coast Ship Sailing—Freighter Loading Oil

Inbound from China and Japan ports, the Blue Funnel Line Ss. Protesilaus docked at Rithet Piers shortly before 3 o'clock yesterday afternoon, and after disembarking a number of steerage passengers and discharging sixty tons of general cargo proceeded to Seattle at 5 o'clock. Officers of the ship reported an uneventful voyage. There was one first class traveler aboard, Leslie W. Brown, who proceeded to Seattle. Sixty-six steerage passengers left the ship here. For discharge at Seattle, the Protesilaus had 4,000 bales of raw silk, which will leave the Puget Sound port on a special silk train over Chicago, Milwaukee, St. Paul & Pacific lines this morning. Officials of the railroad here to meet the ship yesterday were Fred O. Finn, W. J. McMahon and W. Campbell.

Sailing on her last southbound trip of the Summer schedule, the Pacific Steamship Company's coastal liner Ss. H. F. Alexander will dock at Rithet Piers tonight from Seattle, and after embarking island and Mainland passengers proceeding to California, will clear for San Francisco, her first port of call in the South. The H.F. will take a large list of travelers South, and is inaugurating the new low rate for travel between Northwest ports and California.

To load pilchard oil, the Ben Line freighter Benvenue is due alongside Ogden Point Piers today, according to an announcement made yesterday afternoon by King Brothers, local shipping agents.

From Japanese ports, the Nippon Yusen Kaisha liner Ss. Yokohama Maru is due here on September 7, according to advices received by Harry Clark, local agent of the line. The Yokohama Maru is bringing twenty-one passengers in all, this trip, and general cargo, including some silk. For Victoria, there are two tourist and two steerage passengers; and for Seattle, nine tourist and eight steerage travelers. Cargo for this port comprises 100 tons of general.

On Friday, of this week, the Canadian Pacific liner Ss. Empress of Russia is due inbound from the Philippine Islands via ports in China and Japan.

HOLIDAY FARES SHOULD APPEAL

Attractive Rates Feature Black Ball Services for Labor Day Week-End

Special extensions of the low week-end rates in effect on Black Ball Ferry routes over the Labor Day holiday bid fair, according to E. E. Blackwood, local agent of the Puget Sound Navigation Company, to increase the volume of travel to and from Victoria.

Week-end excursion tickets between Victoria and Port Angeles, Victoria and Bellingham, and Anacortes and Sidney, are being sold at a great saving over this regular round-trip passenger fares. The time limit on these tickets has been extended to include Labor Day.

Travelers may leave Victoria on any of these routes on Saturday, September 3, and may return as late as September 6. Many residents of Victoria are expected to avail themselves of this opportunity to tour the Olympic peninsula or to cruise through the beautiful San Juan Islands to Bellingham and Anacortes.

The round trip week-end rates between Victoria and Seattle will be good leaving Victoria as early as 1:15 o'clock Friday afternoon and returning from Seattle on the Ss. Iroquois at midnight Monday, or via Canadian Pacific ferry at 9 o'clock on the morning of Tuesday, September 6. As similar privileges are being arranged for those planning to visit Victoria and Vancouver Island, a heavy influx of American tourists is expected here over the week-end.

FIND SCOLOPENDROMORPHIA

A monstrous kind of centipede has been found near Auckland, N.Z. It is twelve inches long, has a glossy brown back, forty-two pale green legs and wicked-looking nippers. Experts call it a scolopendromorphia, but the workman who saw it crawling toward his luncheon had several shorter names for it.

Colloidal May Solve Number of Britain's Industrial Worries

Tests Made With Sixty Per Cent Fuel Oil and Forty Per Cent Coal Said to Have Been Successful

Prospects for the successful application of a mixture of coal and oil, called colloidal, in the development of marine power will undoubtedly be of interest to British Columbia coal mining interests. Commenting on recent tests made in Great Britain, The Manchester Guardian contains the following:

"It is a splendid achievement of which British industry and the public will eagerly await further details. The interest is more than technological. If this fuel can be made available even as cheaply as crude oil, to put a low estimate on the result, the benefits will spread outwards in widening circles in which British shipping and shipbuilding, coal mines and the engineering industry must all have a share.

"The fuel consists of 60 per cent oil and 40 per cent coal. The oil is mixed with very finely powdered coal, and the new fuel can be handled and burned in existing oil fuel-burning installations, provided that the boiler furnaces have already been adapted for the efficient combustion of pure oil.

PROBLEM SOLVED

"'It opens up simply limitless possibilities,' one shipping man said. 'If the Cunard people have overcome the problem of stopping the powdered coal from sinking to the bottom of the storage tanks, it means that prosperity is again in sight for us all. It is stated authoritatively that the difficulty has definitely been conquered.'

"Precise details of the cost of colloidal fuel cannot at the moment be given, as it has not yet been manufactured on a large commercial scale. The following figures, based on today's prices of coal and oil supplied to ships, will, however, serve to show that colloidal will prove cheaper than ordinary oil:

"One hundred tons of fuel oil today costs between £325 and £375. Sixty tons of oil and forty tons of coal for making colloidal fuel would cost between £220 and £260. To these figures for the colloidal fuel must be added the cost of pulverizing the coal, but even assuming the ridiculously high figure of ten shillings per ton, the cost of the new fuel would still be from £50 to £70 per hundred tons less than that of ordinary oil.

INCREASE INCOME

"Whatever cheapens freight helps to thaw frozen trade throughout the world, and increases our income as the world's chief carrier.

"When world supplies of oil became available, coal was saddled with an intricate handicap. The discovery of an oil field under the soil of Britain would serve it better than the discovery of a gold field. But if coal could be made the basis of a fuel as manageable as oil in transport and application, it would be a greater blessing than either, because it would involve less disturbance of the pattern of industry."

Postmaster's Staff Made Presentations To Retiring Members

Marking the retirement of two long-term employees, members of the local postoffice staff met in the sorting room yesterday afternoon, and through Postmaster G. H. Gardiner, presented the retiring officials, B. F. Shepheard and Arthur Buff, with tangible tokens of their esteem.

Mr. Shepheard was given a purse of money and a testimonial in the shape of a certificate from Postmaster-General Sauve, in recognition of his forty-one years' service, having joined in 1891. Mr. Buff, who is a returned man, entered the service following his return from overseas, his term covering twelve years. He was presented with a mantel clock. Both recipients made suitable replies to Postmaster Gardiner's remarks on behalf of himself and the staff.

FREIGHTER SILKSWORTH ARRIVES AT CHURCHILL

CHURCHILL, Aug. 29 (CP).—The steamship Silksworth, third of a fleet of eleven deep-sea vessels which will load grain here this season, nosed into port today. She is booked to sail on Wednesday with 9,000 tons of wheat for the United Kingdom. The steamship Thomas Walton, down-bound in Hudson Bay, is due here tomorrow.

● BLACK BALL FERRIES

Labor Day Holiday Excursions

Victoria to Seattle and Return	$3.75
Tickets good going September 2, 3, 4 and 5. Returning from Seattle not later than 9 A.M., September 6	
Victoria to Port Angeles and Return	$1.25
Sidney to Anacortes and Return	$1.50
Victoria to Bellingham and Return	$1.90

Tickets good going September 3, 4 and 5. Returning not later than September 5

Information and Tickets From

E. E. BLACKWOOD, Agent, 912 Government Street; Phone E 9222

H. S. HOWARD, Agent, C.P.R. Wharf; Phone G 3323

Gulf Islands Ferry Co., Ltd.

Saltspring Island Service

FERRY MS. "CY. PECK"

CHANGE OF SCHEDULE

Effective July 18, 1932

Leave				
Daily Except Wednesday				
Fulford Harbor	8:15 a.m.	10:15 a.m.	4:30 p.m.	7:00 p.m.
Swartz Bay	9:30 a.m.	11:15 a.m.	6:00 p.m.	8:00 p.m.
Wednesdays Only				
Leave Fulford Harbor				8:15 p.m.
Leave Swartz Bay				7:00 p.m.

(Subject to change without notice.)

FERRY WILL LEAVE FULFORD HARBOR AT 7:15 A.M. ON SEPTEMBER 6 ONLY

SPECIAL DAY CRUISE

Through the Gulf Islands

Wednesday, August 31

Including Gulf Islands Sports Day at Lyall Harbor

Combination Land and Sea Trip

The ferry will stop at Beaver Point and Hope Bay, and a three-hour stop will be made at Lyall Harbor on Saturna Island, giving an opportunity to attend the Gulf Islands sports. Fine picnic beaches, good bathing and hiking. Lunch may be obtained at Lyall Harbor or passengers may bring their own.

No automobiles taken on excursion, but they may be left at ferry wharf until return in evening.

—RETURN FARES—

FERRY ONLY		STAGE AND FERRY	
Adults	75c	Adults	$1.50
Children	50c	Children	$1.00

Special Coaches from Vancouver Island Coach Lines Depot at 9 a.m. Ferry leaves Swartz Bay at 10 a.m.

For Further Information

Phone E 1177 Phone E 1178

Personal News and Matters of Social Interest

Social and Personal Notes

Calls on Lieut.-Governor

Viscount Elibank called upon His Honor the Lieutenant-Governor yesterday afternoon at Government House. Lord Elibank, who spent the week-end in Victoria as the guest of Mr. and Mrs. W. F. D. Pemberton, Foul Bay Road, left yesterday afternoon for San Francisco, where he will spend some time before returning to England.

• • •

Treasure Hunt

Miss Josephine Deives entertained a number of her friends, who gathered at her home on Deal Street, last evening, to start on a treasure hunt. Much fun was had finding and solving the different clues, and after the treasure was found, supper and dancing were enjoyed. Miss Delves' guests included: Misses Phyllis Pendray, Wendy Young (Vancouver), Angela Davis, Kate Parker, Maisie Swan, Viva Brown, Joan Wickings-Smith, Marianne Fraser, June Herron, Vera Sharland, Desiree Seale, Eleanor Denny, Rhoda Goward, and Messrs. James Billings, Allan King, Edward Simmons, Brice Evans, Ronald Hotham, Gordon Bell, Robert Driscoll, Phillip Heal, Logan Mayhew, Ian Drum, Alec Gunning, William Barrett, William Boorman, Jack Parker, Austin Goward, Roy Denny, and Kenneth Boorman.

• • •

Tea for Bride-Elect

Miss Eileen Carruthers entertained at a tea and linen shower yesterday afternoon at her home on Monterey Avenue, in honor of Miss Wilburta Ede, a bride-to-be. The gifts were presented to the guest of honor in a daintily-flowered hope chest. Sweetheart roses formed an appropriate centrepiece on the tea table, while pink tapers in silver holders completed the decoration. Mrs. Jack Adam poured tea, assisting the hostess being Miss Florence Bell and Miss Alice Clarkson. The invited guests were Mrs. W. Ede, Mrs. W. Hart (Vancouver), Mrs. C. Connorton (Vancouver), Mrs. Guillemaud, Mrs. T. Hendershot, Mrs. M. Preiswerck, Mrs. C. Belcher, Misses Doreen Elford, Margaret Thompson, Kate Ede, Ade Ede, Ruth Ede, Frances Winters and Phyllis Mason.

• • •

Presentation Made

Members of the staffs of the civil service commission and the superannuation commission met on Saturday afternoon at the home of Mr. and Mrs. Norman Baker, Sinclair Road, Cadboro Bay, when a presentation was made by Major R. G. Monteith of a walnut smoking cabinet to Mr. Arthur Partridge, who is to be married shortly to Miss Greta Kerr. Cards and other games, followed by supper, were enjoyed by the guests, who included Mr. and Mrs. E. Cooper, Mr. and Mrs. Norman Baker, Mrs. Gordon Smith, Miss Greta Kerr, Miss May Dixon, Miss Gladys Hoyt, Miss Marion Stevenson, Miss Irene Edwards, Miss Olive Gray, Mr. Edward Wiley and Mr. Jack Hall.

• • •

Bride-Elect Guest of Honor

Mrs. C. S. Zolotoohin entertained last evening at the home of her mother, Mrs. J. Gourlay Lang, Monterey Avenue, at a delightful bridge party given in honor of Miss Dorothy Crump, whose marriage to Mr. Arthur Ross will take place on Saturday evening. Three tables were in play during the evening and later supper was served from a table attractively arranged and centred with a bowl of pink carnations. The guests included Mr. and Mrs. Alfred B. Crump, Mr. and Mrs. Fred N. Cabeldu, Miss Sybil Fraser, Miss Iris Wilcox, Mr. Norman D'Arcy, Mr. Geoffrey d'Arcy, Mr. Edward Musgrave and Mr. Noel Jones.

• • •

Entertains at Tea

Miss Muriel Burns entertained at the tea hour yesterday afternoon at her home on Niagara Street, in honor of Miss Thelma Kearns, who has just completed the three years' nursing course at St. Joseph's Hospital, will leave shortly for her home at Lethbridge. The prettily-appointed tea table was centred with a lovely bowl of pale pink rosebuds, surrounded by mauve tulle and illuminated by mauve tapers. Miss Burns' guests were Misses Iris Pike, Emily Lemn, Pearl Munroe, Ann Watkins, Bernice Coltman, Elizabeth Turner, Marjorie Fletcher, Kathleen Burns, Etta Seggie and Mrs. George A. Burns.

• • •

Guest at Shower

Miss Dorothy Davidson, who is to be married shortly, was the guest of honor at a delightful shower given recently by the traffic department of the B.C. Telephone Company at the home of Mrs. Frank Ray, Langford Lake. The gifts were concealed in a huge bonbon decorated in pink and mauve. Miss Burley, on behalf of the local staff, and Miss Best, on behalf of the long distance staff, presented the bride-to-be with silverware. Later in the evening a buffet supper was served from a table decorated with a centrepiece of godetias and pink candles.

• • •

Birthday Party

Mrs. E. K. Dalziel entertained on Saturday afternoon at her home on Garbally Road, with a delightful children's party, the occasion being the fourth birthday of her small daughter, Doreen Eleanor. The small children played games during the afternoon and enjoyed tea, which was served from a table prettily decorated with pink roses and tulle and pink candles. The young guests were Catherine Rounding, Shirley Moser, Ruth Richmond, George Preston, Ronald Gardiner and Robert Dalziel.

• • •

Picnic Enjoyed

Twelve members of the Port Angeles Business and Professional Women's Club came over from the Mainland on Sunday and were the guests of honor at a picnic at the Summer home of Mr. and Mrs. E. G. Maynard at Elk Lake. Bathing and boating were much enjoyed, and luncheon and tea were served, the visitors expressing their delight and appreciation of the afternoon's entertainment and the hospitality of their hosts. They were driven to the outgoing ferry by members of the local branch of the club.

• • •

Christening Ceremony

On Sunday afternoon, at St. Mary's Church, Rev. R. E. M. Yerburgh christened the infant son of Mr. and Mrs. John L. Henslowe, Roslyn Road. The baby received the names of Peter John Leonard. Miss Iris Thomas, the baby's aunt, was the godmother, while Mr. Hector Thurburn and Mr. Kenneth Craig, of Duncan, were godfathers. After the ceremony Mr. and Mrs. Henslowe entertained the christening party and relatives at tea at their home.

• • •

En Route to Kingston

Mr. Charles W. Thornton, of Verdier Road, left yesterday afternoon for Vancouver, en route to Kingston, Ontario, where he will spend a few days visiting his father, Mr. H. E. Thornton. He will arrive in Kingston on September 5, the day his father will celebrate his ninety-first birthday. Before returning, Mr. Thornton will visit relatives in Toronto.

• • •

Leave on Empress

After spending the past two months at the Beach Hotel, Mr. and Mrs. Cyril Damon and their children, Richard, Frank and Gordon, left on the Ss. Empress of Canada on Saturday for their home in Honolulu. Mrs. Damon's mother, Mrs. Colgate, also left to return to her home in New York.

• • •

Leaves for South

Miss Helen Paget, Normandie Apartments, left Sunday afternoon for Seattle, en route to Venice, Cal., where she will spend several days visiting her sister, Mrs. R. W. Hodge, before proceeding to Los Angeles, where her marriage to Mr. George Porter Scott will take place early in September.

• • •

Returning to Oregon

The Bishop of Eastern Oregon and Mrs. Remington will leave tomorrow for their home in Pendleton, Ore., after spending the past two months in the city, during which time Bishop Remington took charge for six weeks of the morning and evening services at Christ Church Cathedral.

• • •

Return From Vancouver

Mrs. R. W. Crooks and her two small children, Kathleen and Michael, have returned to their home on Trent Street from Vancouver, where they have been visiting Mr. Crooks' parents for the past few weeks.

• • •

Back From England

Mrs. David H. Slimming, Orchard Avenue, has returned to her home after a prolonged visit in England and Scotland, where her daughter is completing her education at Edinburgh University.

• • •

Leave for England

Mrs. A. S. Humphreys, Mrs. H. J. Cavendish and Mrs. Geoffrey Duveen left during the week-end for Vancouver, en route to Quebec, whence they will sail on the Empress of Britain for England.

• • •

Leaves for Rupert

Mr. Garth Griffiths, son of Mr. and Mrs. W. H. Griffiths, 935 Belkirk Avenue, left yesterday for Prince Rupert to take over his duties as teacher in the public school there.

• • •

Return From Kootenay

Mrs. Ina D. Uhthoff and her son and daughter, John and Muriel, have returned from Kootenay Lake, where they have been spending the Summer holidays.

• • •

Leaves for Vancouver

Miss Ethel Rhodes, R.N., left last night for Vancouver where she will make her home.

• • •

Returns to Montreal

Mr. Hugh Mortimer, who has been spending a fortnight's holiday with parents and friends here, has left on his return journey to Montreal.

• • •

Visiting in Ottawa

Mrs. J. J. Codville and her daughter, Mrs. M. Ross, have left for Ottawa, and on their return in a month's time will take up residence on Elford Street.

• • •

Returning to Town

Mr. and Mrs. E. A. M. Williams and family, who have been spending the Summer months at their country home at Sahtlam, expect to return to Victoria on Thursday.

• • •

From Vancouver

Colonel and Mrs. H. H. Yuill, of Vancouver, accompanied by their son, Ronald, and Mrs. Yuill's sister, Mrs. L. J. Bruce, were week-end visitors at the Beach Hotel.

• • •

Return to India

Colonel and Mrs. Barker, who have been staying at the Beach Hotel, left on Saturday aboard the Ss. Empress of Canada, en route to their home in Rawalpindi, India.

• • •

Few Days Here

Mrs. Sydney Balfour is returning to her home in Vancouver, having spent a few days in the city with her mother, Mrs. Beauchamp Tye, Wilmot Place.

• • •

Home From Holiday

Miss Kate Parker has returned to her home on Beach Drive after a few days' holiday spent at Duncan as the guest of Miss Betty Slater.

• • •

Visiting in City

Mr. and Mrs. H. A. Stein, of Vancouver, are spending a holiday in Victoria. They are staying at the Balmoral Hotel.

• • •

Seattle Visitors

Mr. and Mrs. W. P. Cameron, Mr. and Mrs. H. Hodson and Mr. A. D. Noel-Paton, all of Seattle, spent the week-end at the Beach Hotel.

• • •

Leaves for Halifax

Miss Margaret Ferguson left Sunday evening for Halifax, where she will pursue her studies at Dalhousie University.

• • •

Returns to Vancouver

Mrs. C. Pennock, who has been visiting Colonel and Mrs. Lennox Irving, Foul Bay Road, has returned to her home in Vancouver.

• • •

Have New Home

Mr. and Mrs. H. Cumberbirch will shortly take up their residence at the home of the late Mrs. C. W. Rhodes on Terrace Avenue.

• • •

Back From Douglas Lake

Mrs. F. B. Pemberton has returned to "Mount Joy" after visiting Mr. and Mrs. Frank Ward, at Douglas Lake.

• • •

Leave for Vancouver

Mr. and Mrs. Alan Morgan and their little daughter have left for Vancouver, where they will make their future home.

• • •

Returns to Royston

Mr. Alec Tilleard, who has been spending the last two months in Victoria, returned to Royston on Sunday.

• • •

From Sacramento

Mr. and Mrs. Albert E. Smith have arrived from Sacrameto to spend a short time in the city, and are staying at the Beach Hotel.

• • •

Visiting Friends Here

Miss Ethel Craig, R.N., of Hazelton, is visiting friends in the city, and is the guest of Mrs. Violet Jess, Robertson Street.

• • •

Back From East

Miss Marjorie Leeming has returned from Eastern Canada to her home on Dallas Road.

• • •

Here From Vancouver

Mrs. R. J. Leckie, of Vancouver, is visiting Mrs. C. N. Cameron, 447 Kingston Street.

Nanaimo

Miss Geraldine Cooper and Miss Dolores Astarbi, of New York City, arrived in Nanaimo Saturday from Vancouver in the course of their hiking tour of the continent, from where they will start their hike to Mexico. The girls have been four months on the road so far, camping on the roadside at night.

Arriving Here Today

HER Excellency the Countess of Bessborough, who with her husband, His Excellency the Governor-General of Canada; their son, Viscount Duncannon, and members of their suite, will arrive in Victoria this afternoon, at 4 o'clock, aboard the Ss. Princess Marguerite.

Clubs and Societies

Canadian Daughters' League

The monthly business meeting of Assembly No. 5, Canadian Daughters' League, will be held in the Shrine Hall on Thursday at 8 o'clock. As this is the first meeting since the holidays and many matters of intetrest are to be discussed, it is hoped there will be a good attendance of members.

Mrs. J. Macaulay Is Vancouver's Favored Citizen

VANCOUVER, Aug. 29 (CP).—The 1932 Good Citizenship Medal, awarded this year by Native Sons of British Columbia as a tribute of the younger generation to the sterling character and achievements of an eminent pioneer Vancouver woman, was formally presented to Mrs. James Macaulay in Stanley Park on Sunday afternoon.

While thousands of citizens applauded from the grassy slopes, Mayor L. D. Taylor pinned the medal on this year's "Good Citizen," following a simple celebration on the bandstand. The service was conducted during the half-hour's intermission in the parks board band programme.

Mrs. Macaulay, whose philanthropic work and organizing ability have resulted in the formation and success of many institutions, was the eleventh resident of Vancouver to receive the distinctive Appreciation Day Medal. In 1922 the plan was devised by Native Sons of British Columbia, Post No. 2, to pay annual tribute to a resident of Vancouver whose work and interests were for the betterment of the citizens.

Weddings

LIDDIARD—LINDSTROM

The marriage took place on Saturday afternoon in the vestry of the First United Church, Rev. W. G. Wilson officiating, when Doris Ophelia, eldest daughter of Mr. and Mrs. E. W. Lindstrom, of Wadena, Sask., became the bride of Mr. Walter Henry Liddiard, son of Mrs. T. Liddiard, of Victoria. Mr. Liddiard is a member of the staff of the postoffice. Miss "Babe" Gleason was bridesmaid and Mr. D. W. Morry was best man. After the ceremony an informal reception was held at the home of Mrs. Rose Gleason, Beacon Hill Apartments. Mr. and Mrs. Liddiard leaving later on the Ss. Olympic on the first stage of their honeymoon trip to California. On their return they will make their home at the Beacon Hill Apartments.

CLARE—POLITANO

The first wedding to take place in the Victoria Gospel Hall was solemnized on Saturday evening at 8 o'clock, Mr. Edwin Smart officiating, when Josephine, only daughter of Mr. and Mrs. Politano, Wilkinson Road, became the bride of Mr. Rowland Clare, fourth son of Mr. and Mrs. G. R. Clare, 538 Sumas Street. Miss Jennie Zarelli and Miss Gladys Clare were bridesmaids and Mr. Joseph Politano was best man. The bride, who was given in marriage by her father, wore a gown of white georgette and lace and carried a bouquet of Ophelia roses and white carnations. Miss Zarelli and Miss Clare wore frocks of pale green and peach crepe de Chine, respectively, and carried bouquets of sweet peas and fern. The hall was beautifully decorated with baskets of pink and white gladioli and white asters. Following the ceremony a reception was held at the home of the bride's parents, after which Mr. and Mrs. Clare left for Vancouver. They will make their home on Cadillac Avenue, Saanich.

New Dances Include "Stumble" and "400"

NEW YORK, Aug. 29. — Step up and pick your partners for "The Stumble," if you like something snappy,—or "The 400," if you prefer to be a bit more sedate.

Delegates at the convention of the American Society of Teachers of Dancing believe these two are to be the outstanding fox trots of 1933. And there is another new dance to be known as the "Mollison Glide," in honor of the popular British flyer.

OLD-TIMER PASSES

WINNIPEG, Aug. 29.—One of the links with Manitoba's historic past has been severed in the death here of Miss Anna Cowan. Born in Lower Fort Garry seventy-six years ago, Miss Cowan suffered a stroke five months ago and had been in failing health since that time.

She was a prolific writer and authority on Northland lore, and was in great demand among those recalling outstanding periods of the early days. Miss Cowan's early life was spent with her family in the Hudson's Bay post in the North-West Territories.

Kitty McKay

By NINA WILCOX PUTNAM

The girl chum says that some day when she's in the mood for heavy figuring, she is going to total up the number of miles of movie film she has seen.

Back-to-School SPECIALS

Boys' Clothes

Bargains throughout our Boys' Department—in clothing of the good style and rugged, hard-wearing quality that assure proper VALUE. Bring in YOUR boy today. You'll find it certainly pays to equip him with really GOOD clothes.

Note These Bargain Prices

TWEED SUITS—With one pair of shorts. Ages 9 to 14. Formerly to $16.50. Special $7.75

TWEED SUITS—With one pair of long trousers. Ages 12 to 18. Formerly to $25. Special $9.75

SWEATERS—All wool. Sizes 24 to 36. Regular to $3.50. Now $1.95

SWEATERS—A group formerly priced to $6. Now. $2.50

JERSEYS—With polo collars, for small boys:
Sizes 20 to 24. Regular to $3.50. Now $1.50
Sizes 26 to 30. Special at $2.00

SHORTS—Tweed and serge. Special value at $1.50

TWEED PLUS-FOURS—Sizes 28 to 32. Regular to $5.00. Now $1.95

SHIRTS—With collars to match. Sizes 12 to 14½. Formerly $1.75. Special ..... 50¢

Also Other Bargains in Caps, Stockings, Etc.

1217 Government Street

PHONE G 5013

W. & J. WILSON

Men's and Boys' Clothes Since 1862

Women's Institutes of Vancouver Island

SHAWNIGAN LAKE

The Shawnigan Lake Agricultural Association Hall was the scene on Saturday afternoon of the annual sale held by the Shawnigan Lake Women's Institute. Due to the efforts of various committees and stall attendants, the tables were well filled with examples of culinary art, and needlecraft, supplemented by a large quantity of garden produce. During the afternoon, Mrs. F. M. Winters was in charge of a cake made by Miss Sherburn. Mrs. J. Finlay won the cake. Tickets were sold by Mrs. F. Gannon for a cake made by Mrs. H. E. Hawking. Stallholders were as follows: Sewing stall, Mrs. McDonald; jumble stall, Mrs. F. Gannon, Mrs. G. Orr, Mrs. A. Layton and Mrs. J. Medland; home cooking, Mrs. F. F. Elford, Mrs. C. Reeves and Mrs. N. Alexander; candy, Mrs. Allen and Mrs. H. Stewart; ice cream, Mrs. A. Dyson, and spinning jenny, Mrs. J. Eardley-Wilmot and Mrs. Hardy. A baby pig, donated by Mr. F. F. Elford, was won by Mr. Stewart, Sr. Tea was served by Mrs. A. Kingsley, Mrs. Broocke and Mrs. Barnett.

Qualicum Beach

Their Excellencies Lord and Lady Bessborough and party will be guests at the Qualicum Beach Hotel from September 1 to September 3.

• • •

After a vacation of three weeks and traveling nearly 5,000 miles, Mr. and Mrs. Arthur Bunbury and daughter and Mrs. Granger have returned home. They visited Mr. Bunbury's brother, Walter, in San Fernando, Cal., also stayed at Santa Barbara, Palo Alto, San Francisco, Portland and Los Angeles. They visited the Olympic village and stadium.

• • •

A party consisting of Rev. and Mrs. C. Finnemore, Mr. and Mrs. A. P. Smith, with Margaret and Alan, Mrs. N. Gibson and Doreen, crossed over to Denman Island and had a most enjoyable picnic.

• • •

Miss Josie Hodgson has left for Victoria to commence her duties at St. Joseph's Hospital.

• • •

Mr. George Pettigrew and Joseph Moon, of Vancouver, are the guests of Mrs. J. Cadzow.

• • •

Mr. and Mrs. J. W. McKenzie and their two daughters, Peggy and Betty, who have spent the Summer here, have left for their home in Beverly Hills, Cal.

Facts and Fancies

PIE MAKING

To make successful pie crust use level measurements, thoroughly chilled ingredients, careful handling in the mixing and proper baking.

Too much water makes a tough crust. Add only enough cold water to bind the ingredients together.

It is best to use a rolling pin with revolving handles, rolling lightly, lifting the pin into the air rather than rolling it down onto the board. Start rolling from the centre and roll in all directions until one-eighth inch thick. Rolling too heavily toughens the crust. Never reroll pastry. If it does not fit the tin, dampen the edge and add a second piece

SCOUTS' PARTY

The Third Victoria (St. Barnabas') Troop and Pack committee held a meeting recently, when plans were made for the garden fete to be held through the kindness of Mrs. J. Hebden Gillespie at her home, "Windyhaugh," Fairfield Road, on Saturday, September 10, from 3 to 6 o'clock. Displays will be put on during the afternoon by the Scouts and Cubs, and there will be folk dancing, stalls and a fish pond. Tea will be served by a committee, assisted by the Girl Guides.

Miss Eliza Jane Wallace, aged eighty-three, and her sister, Miss Mary Ann, aged eighty-one, who lived in the same house in Florence Court, Ireland, since birth, died within twenty-four hours recently.

One of the pioneers of the tonic solfa system, Thomas Jones, has died at Llanrwst, Wales, aged eighty-five.

Beach HOTEL
OAK BAY (VICTORIA) B.C.
The New Hotel
Opposite the Victoria Golf Club
Open Air Swimming Pool
Every Room With Bath, Telephone

Pantorium DYE WORKS of Canada, Limited
Fort and Quadra Empire 7156
Spradlin's Permanent Leather Shoes and Coats Dyed Any Color Motherproofing

3-Piece Knitted Suits
At Sweeping Reductions
Every Suit in the store has been cut to a new low price. Your inspection is invited.
B.M. Clarke
711 YATES STREET

Removal Sale
Standard Furniture Co.
719 Yates Street

All those members of the general public who are desirous of being presented to Their Excellencies the Governor-General of Canada and The Countess of Bessborough during their forthcoming visit to Victoria, will be afforded an opportunity at a public reception which Their Excellencies will be graciously pleased to hold in the Parliament Buildings at 9:30 this evening.

SEND YOUR DYE WORK TO NEW METHOD LAUNDRIES LTD. PHONE G. 8168

SUPERFLUOUS HAIR Permanently Removed
FIRST TREATMENT FREE
Unsightly hair removed permanently from faces and limbs. Treatments are simple, painless and safe.
Lady Attendant Privacy Assured
Without obligation, please call for information or send for free explanatory booklet.
Marton Dermic Laboratories
Phone E 7044 612-13 Hayward Bldg.
And at 227 Vancouver Block, Vancouver, B.C.

SILENT GLOW OIL BURNER
Fits Your Present Range, Furnace or Heater
MINTY'S, LTD.
948 Yates St. Phone E 5112

"ABOVE THE AVERAGE" OPERATORS
Permanent Waving $4.50
FULL HEAD
Firth Brothers
625 FORT STREET
Opp. Times You Just Walk In

Wife Preservers

A bowl of hot soup, thick with vegetables, with crackers or toast, is always a welcome luncheon after a swim

Kayser Chamoisette Gloves, 75c Pair
A.K. LOVE Ltd.
Phone G 5913 708 View Street

SELBY
ARCH PRESERVER SHOES FOR WOMEN
WM. CATHCART & CO., LTD.
1208 Douglas Street Phone G 6111 Sole Agents

CHESTERFIELD SUITES
Custom-built in designs of character and individuality. Quality guaranteed.
WEILER'S
Established 1862 Quality Household Furnishers 921 Gov't

Every Morning, 9 Till 10 o'Clock, Without Appointment
Permanent Wave Special - $5.75
Including Cut, Shampoo and Finger Wave
Also Every Morning, 9 Till 10 o'Clock
Marcel or Finger Wave ..... 50¢
With Shampoo ..... 75¢
Facial ..... 75¢
MAISON TYRRELL PARLORS
At D. Spencer Limited Phone E 4141

AS HE SAID "GOOD-NIGHT"—

How you thrilled . . . knowing how alluring you were! The smooth beauty of your skin enhanced by the clinging, velvet texture of Pompeian Beauty Powder . . . your natural colour heightened by a touch of Pompeian Rouge . . . how could he help loving you?
Today, as always, you may pay more for beauty preparations, but you cannot buy better than the NEW
Beauty Powder (5 shades) 60c. Rouge (6 shades) 60c. Night Cream (Cold Cream) 60c. Day Cream (Vanishing) 60c. Indelible Lipstick 60c. Talc 25c. Dusting Powder $1.00. Massage Cream 60c.
POMPEIAN BEAUTY PRODUCTS
LONDON - PARIS NEW YORK - TORONTO

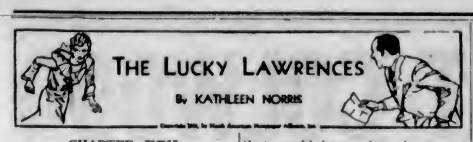

CHAPTER XXII

Lily was a great worker. The pans and dishes used in preparing dinner were clean and dry and put away again and almost before Gail laid them down. Humbly, quickly, willingly, Lily did what she could.

But conversation at dinner was constrained. Edith, who had fabricated an important errand for herself immediately upon hearing the news, came back late and was white and nervous. Phil was blandly absorbed in trying to catch Lily's fingers, to meet her eyes with his fond look, to share with the family his mood and bliss. Everything was lovely so far as Phil could see. Sam had been smitten dumb and contributed nothing. Gail was glad when the queer meal was over and she could escape with Edith to murmur in the kitchen while Phil and Lily shepherded the little boys upstairs.

"Gail, have we anything Dan could use for a nightgown? The other two are using mine, and I don't seem to have any more."

"Phil, I was thinking," Gail said steadily, gently, "It's Saturday night and Muller's will be open until ten. You and Lily really ought to walk down there and get the boys overalls and nightgowns, and get Lily a hat—"

There was more of this. Presently, rather awkwardly and shyly, Phil kissed her.

"You're awfully decent about this, Gail."

"It doesn't mean that I feel especially cheerful, Phil," she could not help saying, suddenly pressed beyond bearing.

"Why not?" he asked with the amazement of the man in love.

Gail was sorry she had said so much when she saw the change in his face. She had a second in which to wish that she had sense enough sometimes to keep her mouth shut before she was carried on passionately, reluctantly: "Well—Edith and I aren't exactly rejoicing, Phil—"

"Oh, how do you get that way!" the usually gentle and goodnatured Phil said impatiently. "A wonderful welcome to my wife!" There was a terrible moment of silence among the three eldest Lawrences before Phil flung out of the kitchen. They heard him talking in the dining-room to Lily, a few minutes later, and Lily's soothing murmur and their laughter together.

"He told her," Edith murmured, aghast at the disloyalty.

"Oh, he'll tell her everything now!" Gail agreed, her heart aching with jealousy and loss.

The big house seemed very silent tonight. The three little boys were sound asleep upstairs, sprawled out luxuriously in the handsome old Lawrence beds. Sam was reading in bed.

Gail went in, in wrapper and slippers, at ten o'clock, to kiss Sam and sit for a moment on the edge of his bed. She felt closer to this little brother, now that the big one had seemed to fall her, than ever before in her life. But she said nothing.

She carried an armful of books into her room, established herself reading comfortably in bed. Phil and Lily had not come in yet. Her thought wandered from the page beneath her eyes and stopped in Phil's big room across the hall. Gail had gone in there with towels and fresh pillowslips before dinner and had Lily's white Summer shoes with the black curlicues tumbled casually against the corner wall and Phil's military brushes tangled with Lily's dark hair.

"Ugh!" she said aloud, making a face. And immediately she turned off her light, determined to get to sleep.

After that it seemed utterly unnatural for life to go in in its old grooves, the old grooves that were so incredibly the new.

To dress and breakfast and walk to work with Edith every morning, leaving Lily Cass pretty and complacent in the home kitchen, simply was not a possible situation. Gail felt disturbed and nervous; she began to hate to go home. Even Edith found Lily's self-satisfied young wifehood trying beyond bearing. She and Gail used to glance levelly, patiently, at each other when Phil and Lily held each other's hands at the table or exchanged love terms in low significant tones.

Phil saw nothing of his sisters' attitude; he was in a seventh heaven of happiness. But Lily saw enough to convince her of Gail's and Edith's contempt and dislike, and, having the whip hand, took her revenge in a hundred little ways quite invisible and unimaginable to Phil.

"We can't stand it!" Gail said to Edith, lunching with her at the Woman's Exchange. "Has Phil gone crazy? What does he think we are, to put up with it?"

"You know what she said, after that very first night. Remember when she came down to the library and said, 'Phil and I intend to get out of here at the first possible moment'?"

"I remember. But then she told Sam yesterday that the house was as much Phil's as hers."

"What can we do, Gail? We can't go like this."

"I don't know what we can do. Phil told me that the cheapest place he could move to, with the three children—and I dare say another coming—"

"Oh, Gail, no!"

"Well, I wouldn't be one bit surprised. He told me that the only decent places he could find were sixty and seventy-five, and that he simply couldn't pay it. They ran up a bill of more than two hundred at Muller's, you know, when Lily's clothes were all burned up. And now that Lily is getting nothing from her people—I suppose Phil can't afford it. We never have had any too much, as it was, and Phil has simply added four more persons to the list. I try, I really do try, to be decent to Lily. I try to think up things that will interest her and be reasonable when I hear a thing such as her telling Sam that Phil has as much right in the house as we have—"

Then Gail added very low, "Something rises up in my very soul and I feel that I could murder her!"

"I wish we could get away, Gail, you and I."

"Oh, I mean to! If we rented the corner for a gas station, and you and I had that money, we could live at Carmel."

"Then that reconciles me to the gas station!" Edith said fervently.

"I suppose—" Gail summarized it all somberly, "the only decent thing, the only square thing, is to make the best of it. It's one of those things that would be so darned easy—so picturesque in a book. And it's—so hard—"

The voice that to Edith was always brave and gallant faltered a little but Gail wanted no sympathy. "This effort to make the best of it won't get us anywhere," she said.

Yet Edith was quite keen enough to notice the courage with which Gail carried the whole situation that night. The atmosphere, which in the three weeks since Phil's marriage had been charged with dangerous electricity, cleared. Gail was not only nice to Lily; she seemed able, with her own peculiar winning sweetness, to put herself in Lily's place.

For the first time, tonight, she spoke of the marriage, its suddenness and surprise. If Lily suspected some lingering trace of apology in this, she gave no sign, but she brightened visibly and the dinner table was more like old times than it had been since the Saturday of Edith's and Gail's return.

Phil, in the fatuous blindness of love, was radiant with satisfaction and Edith dolefully confided to her sister when they were alone that the effect of their heroism would be merely that Phil would feel now that they could all go on living together indefinitely—the happy family in which men are so pathetically eager to believe.

"No, he won't do that!" said Gail. "For I'm going to talk to him tomorrow and get everything definitely settled. Then we'll only have to work toward our goal. Enough money for the smallest overhead expenses we can manage, and then you and I'll get out, out of Clippersville forever!"

"I love Clippersville," Edith said, dreamily. "I don't think anyone could love a place more. I always think of Clippersville as the sweetest place in the world."

"Just the same, I'm going to get out," Edith Lawrence!"

"And just the same, I'm going with you, Abigail!"

This on a Monday, the last of September. On Tuesday, on Wednesday, Gail looked in vain for her chance to talk to Phil. On Thursday, Gail going home to lunch found Edith and Lily in a glory of housecleaning. Edith was at home because of the sudden death of young Mrs. Muller, and she and Lily were making the most of an opportunity to straighten out the only half-occupied house. Lily and Edith appeared to be working together harmoniously enough, and Gail walked back to the library at 1 o'clock, moralizing in her own soul upon the desirability of making the best of things in this curious world, putting up with what could not be changed, enduring what could not be cured.

The early dusk was settling everywhere when Gail returned from the library. The two elder Cass children were digging contentedly down at the end of the garden. Gail saw their faded blue overalls and dark rough heads and waved at them as she followed the uneven discolored flags of the path to the side door.

And then Phil, in the kitchen chopping ice—chopping ice? Lily flying down the back stairway, with a terrible face—a terrible face——

"Gail! Edith was hurt——"

"Edith!"

"She fell. Struck her head——" This was Lily. She gestured with an arm.

Gail ran through the dark dining-room into the sitting-room—the little sitting-room with the books and the airtight stove. Edith was unconscious on the couch, her eyes closed. A girl—Mary Rumbold—was there, white and concerned, watching, not touching Edith. "I thought you were the doctor, Gail," she said in a quiet voice.

Gail was breathing in great spent breaths. She could not speak. Her lips moved soundlessly.

(To be continued)

That Body of Yours

By James W. Barton, M.D.

DIET IMPORTANT IN EPILEPSY

It is estimated that there are from one quarter to one half million epileptics in North America. When we think of the distress and anxiety this means in the home of each of these sufferers, it does seem unfortunate that more of the knowledge of the latest treatment is not being used or given to these patients.

There is no question but that some of the newer drugs are of great help in preventing attacks or in lessening the severity of the attacks, but the other methods in which no drugs are used should be given a thorough trial in every case.

You may remember that one research worker was able to keep ten sufferers free from attacks for eleven days by the simple method of not giving them any food. This definitely proved that while epilepsy may be due to a brain or nerve condition, the attacks were started by food; food was the match that started the fire.

Drs. P. Pagniez and A. Plichet, Paris, assert that what is called the "ketogenic diet" should be strictly followed in all cases of epilepsy. This diet consists in cutting down greatly on all starchy foods—potatoes, bread, sugar, pastry, and increasing the amount of fats; butter, cream, fat meat, and cutting down slightly on meats.

Before this diet is begun, no food is given for two days and only half the usual amount of liquids is given. The second day, if the hunger is unbearable, the patient is given for his noon and evening meal, a salad with plenty of olive oil. If the patient should get thin the diet should be continued nevertheless.

If constipation occurs, a little magnesia, paraffin oil, or castor oil should be given. Now there should be nothing very difficult about this. After the first two days and food is resumed, the butter, cream or other fats are increased and the vegetables, sugar and bread are reduced. Liquids of all kinds are reduced; the less given the better.

This strict dieting should be kept up until there is some improvement, that is the attacks stop entirely, occur less often, or are not so severe. This can be done because the number and severity of the attacks are known or should be known before this treatment begins.

Every home can follow this diet if thought is given to it.

Hudson's Bay Company.

INCORPORATED 2ND MAY 1670.

Charge Customers Kindly Note

All purchases made today and tomorrow, August 30 and 31, will be charged to next month's account, payable in October.

Phone, It's Quick! Free Delivery

HBC SERVICE GROCERIES Empire 7111

Flour Sale

Extra Low Prices for the Month-End Selling

Seal of Quality: And all other brands bread flour—
24-lb. sack .79¢
49-lb. sack $1.47
98-lb. sack $2.82

Wild Rose Pastry Flour—
10-lb. sack .39¢
24-lb. sack .72¢

Ontario Pastry Flour—
Monarch Brand, 10-lb. sack .33¢

SALE HUNTLEY & PALMER'S ENGLISH BISCUITS
New Shipment of these Biscuits just arrived. Visit the Special Demonstration Counter and sample them free of charge. Specially priced for today's selling:
Cream Crackers, per lb. .39¢
Assorted Creams, per lb. .49¢
Digestive, ½-lb. packets .28¢
2 for .55¢
Fancy Gift Tins, priced at from 55¢ to .95¢

Angel Food, each .25¢
Oaten Fruit Cookies, 2 dozen for .25¢
Coffee Rings, each .14¢
Apple Pies, each .24¢

9 to 12 ONLY
Milk Made Bread. White or Brown, 18-oz. loaves, 3 for .10¢
No C.O.D. orders for bread alone.

Finest B.C. Granulated Sugar (Standard Price)—
100-lb. sack $5.20
20 lbs. $1.10
10 lbs. 58¢

CERTO
Per bottle .27¢

H B C QUALITY TEAS AND COFFEES
Our "Restaurant" Blend Broken Orange Pekoe Tea, per lb. 59¢
3 lbs. for $1.65
Special Blend Broken Orange Pekoe, per lb. 47¢, 3 lbs. for $1.35
Turban Blend, per lb. 40¢
3 lbs. for $1.10
Special Family Blend Tea, per lb. 25¢
5 lbs. for $1.15
Freshly Ground Pure Coffees, per lb. 47¢, 38¢, 30¢, 25¢ and 20¢

CANDY SPECIALS
Assorted Taffee Fruits, special, per lb. 23¢
Neilson's Chocolate Rose Buds, per lb. 30¢
H B C Special Fancy Mixture, per lb. 28¢
Neilson's, Rowntree's and Cadbury's Large Chocolate Bars, 2 for .35¢

SALMON — HUDSON'S BAY BRAND — TRADE MARK REGISTERED

Horseshoe Brand Sockeye Salmon, ½'s, per tin 15¢, 3 for .43¢
Eagle Brand Lobster, ¼'s, per tin 15¢
3 for .43¢
King Oscar Sardines, 2 tins for 25¢
C. & B. Crab Meat, ½'s, per tin 25¢
Kellogg's Cornflakes, 3 packets 25¢
Kellogg's Rice Krispies, per pkt. 12¢
3 for .35¢
Seal of Quality Jelly Powder, assorted flavors, 5 packets for .25¢
V.C. Brand Sliced Pineapple, No. 1 tin, 15¢, 3 for .43¢
Australian Peaches, sliced, No. 2 tin, 21¢, 2 for .40¢
Aylmer Brand Bartlett Pears, tin. 15¢

Heins Pure Salad Vinegars, 16-oz. bottle, 19¢, 32-oz bottle .31¢
Heins Pure Tomato Ketchup, large bottle, special .22¢
2 for .45¢

Aylmer Ripe Tomatoes, large tins, 12¢
3 for .33¢
Royal City Brand Crosby Corn, 3 tins for .29¢
Libby's Asparagus Tips, white or green, No. 1 square tins, 33¢, 2 for 65¢
Aylmer Assorted Soups, 3 tins, 27¢
Demonstration S.O.S. Magic Cleaner. Special prices—
Large packet .22¢
Small packet .12¢
We redeem your coupons.
P & G White Naphtha Laundry Soap, 7 bars .25¢
Sunlight Soap, per carton .18¢
2 for .35¢
Lux or Palmolive Toilet Soap, 3 bars for .22¢
Guest Ivory Toilet Soap, per doz. 55¢

FRESH FRUITS AND VEGETABLES
Local Cantaloupes, 2 for .15¢
Juicy Lemons, per dozen .48¢
Ripe Bartlett Pears, per dozen .26¢

FINE LOCAL APPLES AT THESE LOW PRICES
Fancy Table Apples, 7 lbs. .25¢
Per box $1.10
Good Quality Cooking Apples, 7 lbs. for .25¢

Local No. 1 Corn, per dozen .25¢
Greengage Plums, per crate .98¢
Firm Outdoor Tomatoes, basket, 25¢

POTATO SPECIAL
20 lbs. 25¢, 50 lbs. 49¢
100 lbs. 89¢

Green Peppers, per lb. .10¢
3 lbs. for .25¢
Fresh Garlic, per lb. .25¢
Red Cabbage, each .10¢
Green Ginger, per lb. .25¢

PROVISION SPECIALS
Selected Creamery Butter, per lb. 24¢
3 lbs. for .69¢
Local Sweet Cream Butter, lb. 25¢
3 lbs. for .72¢
Pure Refined Lard, 3 lbs. for 28¢
Cooket, per lb. 14¢, 3 for .40¢

EXTRA SPECIAL VALUE
Pacific Hams, whole or half, per lb. 18¢
Shoulder Picnics, smoked or sweet pickled, per lb. .12¢
Cottage Rolls, smoked or sweet pickled, per lb. .15¢

LOCAL FRESH EGGS
Extras, per doz. 32¢, 3 doz. 94¢
Firsts, per doz. 30¢, 3 doz. 88¢

OUR BACONS
Freshly Sliced and Mild Cured
Special Side Bacon, per lb. .16¢
3 for .45¢
Back Bacon, plain or peameal, lb. 28¢
Ayrshire Roll, per lb. .26¢
Seal of Quality Side Bacon, lb. 20¢

AYRSHIRE HAM
Extra Special, per lb. .20¢

Superfine Quality English Stilton Cheese, per lb. .55¢
Gorgonzola Cheese, per lb. .45¢
Ontario Mild Cheese, per lb. .18¢
Ontario Prime Cheese, per lb. .30¢
Kraft Cheese, ½-lb. packet .14¢

ROAST CHICKENS
Specially Selected, each .75¢
to $1.00

Our Special Cooked Ham, sliced, per lb. 38¢
Baked Ham, sliced, per lb. 40¢
Corned Beef and Ham Bologna, sliced, per lb. 18¢
Jellied Brisket Beef, sliced, lb. 28¢

HBC GROCETERIA CARRY AND SAVE

First-of-the-Month Specials in Quality Food Supplies
The Turnstiles Lead to Definite Savings in Your Food Bills

H B C Household Tea. A popular Pekoe, per lb. .27¢
3 lbs. for .79¢
H B C Economy Coffee, per lb. 25¢

EMPRESS ORANGE MARMALADE
2½-lb. jar .25¢
(Limit, 2 jars to a customer)
Palmolive Soap, per cake .6¢

Shredded Wheat, 2 pkts. for .19¢
Corned Beef, per tin .10¢
King Oscar Sardines, 2 tins for 25¢

HBC Quality Meats

Sirloin Steaks, per lb. .25¢
Round Steaks, per lb. .20¢
Stewing Steaks, per lb. .12¢
Stewing Beef, per lb. .12¢
Minced Steak, per lb. .12¢
Lamb Chops, per lb. .20¢
Pork Chops, per lb. .25¢
Veal Chops, per lb. .30¢
Lean Corned Rounds, per lb. .15¢

MEAT LOAF SPECIAL
Minced Veal, Beef and Pork, 3 lbs. for .35¢

—Quality Food Market, Lower Main Floor, HBC

Month-End Specials in Drug Sundries

50c Bayer's Aspirin Tablets, 24's, 39¢
50c Pond's Cold or Vanishing Cream for .39¢
75c Kruschen Salts for .69¢
75c Liquid Petrolatum, 16 ozs. .39¢
25c Seidlitz Powders for .21¢
$3.75 Horlick's Malted Milk, $3.39
25c Colgate's Tooth Paste for .21¢
$1.00 Eno's Fruit Salt for .89¢

3 Packages Kotex and 1 package Kleenex, $1.15 value for .79¢

75c Coty's Face Powder for .69¢
$1.45 Lysol Antiseptic, large, $1.29
45c French Castile Soap, large bar for .33¢
50c Hind's Honey and Almond Cream for .43¢

Williams' Shaving Cream, large size .35¢
Rayex Hair Tonic FREE

10c Giant Toilet Tissue, 6 for 43¢
20c Boracic and Cold Cream Soap, 12 cakes for $1.79
60c Hospital Cotton, Best quality, 49¢
15c lb. Epsom Salts for .9¢

J. & J. Modess with Veno Powder, A 65c value for .39¢

39c Tincture of Iodine for .19¢
50c Italian Olive Oil, 8 ozs. for 39¢
$1.45 Virol, large size, for $1.29

—Main Floor, HBC

Get them ready FOR SCHOOL

It Will Pay You to Outfit Them at the "Bay"

120 Girls' Wool Jersey Frocks and Pantie-Dresses

Smart Little Smocked Jersey Pantie-Dresses in sizes for 2 to 6 years. Also Girls' Jersey School Frocks, trimmed with contrasting embroidery, Brown, sand and blue. Sizes 7 to 14 years.

Ordinarily $2.95, for **1.95**

—Second Floor, HBC

Noteworthy Savings in Girls' Underwear Needs

Girls' Broadcloth Bloomers in white, peach and black; 2 to 14 years. **29c**

Girls' Knit Cotton Bloomers in cream, peach and navy; 2 to 16 years. 2 for 75¢ **39c**

Girls' Broadcloth Slips with built-up or opera tops; 6 to 16 years. **59c**

Girls' Wool Vests with short sleeves; 2 to 14 years. **69c**

Girls' Wool Vests with built-up strap; 6 to 14 years. **69c**

Girls' Cream Wool Panties Sizes for 6 to 14 years **69c**

Girls' All-Wool Bloomers in sand, navy and cream; 6 to 14 years. **69c**

Girls' Silk and Wool Vests Sizes for 2 to 14 years. Priced at **79c** and **95c**

Girls' All-Wool Combinations Short sleeve and knee length; 2 to 14 years **1.50**

Girls' Flat Knit Cream Cotton Combinations Sizes for 2 to 12 years **75c**

Girls' Rayon Stripe Swiss Ribbed Vests Sizes for 2 to 14 years **39c**

Girls' All-Wool Swiss Ribbed Vests Sizes for 2 to 14 years **59c**

Girls' Fleece-Lined Underwaists Sizes for 2 to 12 years. Priced at **39c** and **59c**

Girls' Jean Cloth Waists Sizes for 2 to 14 years **59c**

Socks and Stockings for the Schoolgirls

Girls' Three-Quarter Socks With Turnover Tops

You'll be able to find colors to harmonize with any costume in this fine selection. Fawns, browns, greys and black and white are in this lot and sizes 7 to 10 in every color. Choose from: 1, Plain All-Wool; 2, Plain Silk and Wool; 3, Novelty-Top All-Wool. Per pair

59c

Long Stockings for Fall and Winter Wear

Flat Knit Hose in a very complete range of colors. Fawns, browns, greys and black. Sizes 7 to 10. Choose from: 1, Best Quality Cashmere; 2, Silk and Wool Mixture; 3, Silk-Plated Over Wool. Per pair

59c

—Main Floor, HBC

Today, A Delightful Early Fall Luncheon at 50c

Puree of Ripe Field Tomatoes
Fried Smelts—Ravigotte Sauce
Green Pepper Omelette
Salad of Celery, Endive and Egg Plant
Jugged Hare—Red Currant Jelly
Roast Vancouver Island Capon Bread Sauce
Roast Haunch of Welsh Mutton
Rolls and Butter
Golden Bantam Corn—Young Green Beans
Baked Marrow—Mashed Potatoes
Boiled Himalaya Blackberry Pudding
Apricots With Pistachio Cream Ice
Compote of Fresh Fruit With Cream
Green Apple Pie and Cheese
Fort Garry Tea and Coffee

—Victorian Restaurant, Fourth Floor, HBC

Boys' English Flannel Suits

Show this Barran's Grey Flannel Suit to a boy, and he'll vote for it every time.
—And his parents will back his judgment.
—And time will show them all to be right.

High-grade quality all pure wool flannel in medium or dark shades of grey. Natural body, English fitting; single breasted.

Coat and Two English "Shorts"
Sizes 8 to 10 years .$13.50
Sizes 11 to 14 years .$15.00

Coat and Two Pairs "Longs"
Sizes 8 to 12 years .$20.00
Sizes 13 to 18 years .$22.50

—Main Floor, HBC

Boys' Golf Hose for Classroom and Playground

Cotton Golf Hose for September and October
In browns and grey with novelty tops. Sizes 7 to 10 .3 Pairs for **1.00**

Union Golf Hose
Three-and-one rib construction with turnover tops. Blue, fawn, grey and brown mixtures with smart tops. Sizes 6 to 10. Per pair .49¢

All-Wool Golf Hose
A heavier quality than the above in fawns, browns and greys with smart tops that harmonize well. Sizes 7 to 10. Per pair .69¢

Boys' Finest Quality Golf Hose
An excellent quality in all wanted colors and sizes. Ordinarily 95c a pair. Special, per pair **79c**

—Main Floor, HBC

An Advance List of School Supplies

Choose your requirements early and avoid the rush of last minute shopping.

EXERCISE BOOKS, ETC.
Collegiate, 100 pages; 3 for .25¢
High School, 100 pages; 3 for .25¢
Black Leatherette, 100 pages; 3 for .25¢
Black Leatherette, 172 pages; 2 for .25¢
Black Kraftette, 200 pages; 2 for .35¢
Special 60-Page Ruled Exercise Books. Picture covers, 6 for .25¢
Marble Board Cover Exercise Books, 240 pages; for college. At .50¢
Standard L.L. Binder, black board covers. Complete with refill .25¢
50-Page Ledgers .25¢
50-Page Journals .25¢
Drawing Portfolios .10¢
160-Page Shorthand Notebooks 15¢, 2 for .25¢
Big Scribblers, picture covers. Plain and ruled, 6 for 25¢

SUPPLIES
Reeves' School Paints .29¢
As Authorized for B.C. Schools
Globe Pencil Sharpeners 15¢
Royal Canadian Pencils at, each .5¢
Mikado Pencils, each .5¢
English Lead Pencils, rubber tipped. Special, dozen, 29¢
McLean Penholders .10¢
Reeves' Paint Brushes, 10¢ and .15¢
Dixon's Erasers .5¢
Compasses .15¢
Set Squares, 10¢ and 15¢
Pencil Sharpeners .10¢
School Fountain Pens at, each $1.00
A Pen That's Good for the Term.
Rulers, 5¢, 10¢ and .15¢
Steel Protractors, each, 5¢
Brass Protractors, each, 10¢

We Can Supply All Prescribed Textbooks for Public and High School, 1932-1933, as Authorized by the Provincial Department of Education

—Second Floor, HBC

A Final Clearance of Women's Summer Frocks

Now is your opportunity to secure for yourself a dainty Frock or two to finish out the summery weather. All are marked at a fraction of the former price—and much below cost.

35 Frocks
Celanese Crepe, Cotton Mesh, Prints and Silks, in pastel colors. Odd sizes. Ordinarily $6.95.
Sale Price **2.29**

60 Frocks
Silk, Celanese and Printed Crepes, pastel and white. Ordinarily to $9.95.
Sale Price **4.49**

50 Frocks
Pastel Silk Crepes, Printed Voiles and Silks, styles suitable for misses, women and many for those with shorter figures. Ordinarily to $14.95.
Sale Price **7.95**

13.75 Down for a Queen Anne Dining Suite of Solid Walnut

This Suite is by Gibbard, and consists of nine pieces, buffet, extension table and six chairs, the pieces having cabriole legs and being of plain but beautifully proportioned and neat design. Ordinarily $275.00. Sale Price **137.50**

$13.75 Down—Balance in 12 Monthly Payments

—Fourth Floor, HBC

Novelty Krinklette Bedspreads

This popular and practical style is shown in sizes for single, three-quarter and double beds. These Spreads are very easily laundered and are fresh looking and effective in stripes of gold, blue, rose, green and mauve. Priced at **1.69**

ENGLISH DOWN COMFORTERS
Full standard size, down filled and ventilated. Covered with good quality floral sateens in pleasing designs and colors. Price **8.95**

—Main Floor, HBC

Month-End Specials in Sewing Machines

Take advantage of these low-priced Floor Models and Used Sewing Machines. All guaranteed to be in perfect working order.

Domestic Portable .$48.00
Domestic Desk Machine .$69.00
Domestic Console .$65.00
Domestic Desk Machine .$89.00
White "Martha Washington" for .$69.00
Singer Console .$95.00

Terms: $5.00 Down. Balance Easy

Used Singer and White Treadle Machines From $10.00
Terms: $2.00 Down—Balance Easy

—Second Floor, HBC

150 Yards Downproof Sateens

An exceptional offering in good designs and colorings. Just the pretty fabric you need to recover your down comforter. As the quantity is so limited, we cannot accept phone orders or even guarantee to fill mail orders. A yard **35c**

—Third Floor, HBC

Store Hours: Tuesday, 9 A.M. to 6 P.M. Phone E 7111

CLOSE FINISHES FEATURE RACING AT COLWOOD

Love's Single With Bases Loaded Gives Cafemen 9 to 5 Win

Drive in Fifth Which Cleared Bases Responsible for Green Mill's Victory Over Elks in Deciding Game of Preliminary Series—To Face Sons

BOBBY Love's hard single between first and second and Herb Cummins' error, which accounted for three runs in the fifth inning, broke a 5-all deadlock and brought the Green Mill nine through to a 9-5 victory over the Elks in the fourth and last fixture of the preliminary series of the Senior Amateur Baseball League play-offs last night at the Royal Athletic Park. By their victory Green Mill earned the right to face the Sons of Canada in the final four-out-of-seven series for the pennant. The first game will be played tomorrow evening at the same enclosure at 6 o'clock.

Elks showed a great reversal of form from their Saturday exhibition, when they blanked the cafe squad, 11-0, in an errorless display. They committed seven errors, the majority of them coming in the second, when Green Mill scored four runs. Green Mill were guilty of four errors but none came at critical moments.

Leo Holden pitched for the winners and was nicked for nine hits, two more than the cafemen got off the offerings of Jimmy Kennedy, who toiled for the Elks. Holden fanned seven and permitted three walks, while Kennedy struck out two and gave three free tickets.

Nex's error of Webster's hard grounder, Minnis' sacrifice bunt and Forbes' single gave the Elks a run in the first. Green Mill filled the bases in their half on two errors by McKenzie and a walk, but failed to score.

ERRORS COME FAST

A comedy of errors and a few timely hits gave the cafe squad four runs in the second frame and they took a 4-1 lead. Dunc opened with a long fly to Cummins, who let it slip through his hands. McKenzie dropped the relay from Cummins, and Dunc just kept on running and finally crossed the plate. Williams grounded to Kennedy. Steele got a life on a slow roller in front of the plate and Love drove out a single to advance both runners. Essler tripled to score Steele and Love. Essler came home on Minnis' error of Brousseau's fly to right.

Elks came back in the next inning and pounded Holden hard to drive in four runs to take the lead again, 5-4. Singles by Minnis, Cummins, McKenzie and a long double by Claude Belcher to the centre-field fence, along with the odd miscue, gave the antlered tribe their tallies.

Essler went the distance in the fourth to deadlock the score. He hit a sharp single to right, was sacrificed to second by Brousseau and went the rest of the route when Webster fumbled Bridgewood's grounder.

With the score tied, Green Mill went to work with a vengeance in the fifth and, assisted by wobbly pitching by Kennedy, scored four runs before the balloon came down in the Elks' camp. Love's single with the bases full was the damaging blow of the frame.

BOX SCORE

Elks—	AB.	R.	H.	PO.	A.	E.
Webster, 2b.	3	1	0	1	0	1
Minnis, rf.	4	1	2	1	0	1
Forbes, lf.	4	0	1	2	0	0
Cummins, cf.	3	1	1	1	0	1
Morgan, 3b.	3	0	1	1	1	0
Bowden, c.	1	1	0	3	2	0
McKenzie, ss.	3	1	3	1	2	3
Belcher, 1b.	3	0	1	5	1	1
Kennedy, p.	3	0	0	0	3	0
Total	27	5	9	15	9	7

Green Mill—	AB.	R.	H.	PO.	A.	E.
Love, 2b.	4	2	2	1	3	0
Essler, cf.	4	2	3	2	0	0
Brousseau, ss.	3	0	0	3	0	0
Holden, p.	3	0	0	0	1	0
Bridgewood, c.	3	0	1	6	2	2
Nex, 3b.	2	0	0	0	0	1
Dunc, lf.	2	2	0	0	0	0
Williams, rf.	3	1	0	0	0	0
Steele, 1b.	3	2	1	6	0	1
Totals	27	9	7	18	6	4

Score by Innings

Elks	1	0	4	0	0	0	—	—	—	5
Green Mill	0	4	0	1	4	x	—	—	—	9

Summary

Three-base hit—Essler. Two-base hit—Belcher. Sacrifice hit—Brousseau. Stolen bases—Webster, McKenzie, Love, Essler. Struck out—By Holden, 7; by Kennedy, 2. Bases on balls—Off Holden, 3; off Kennedy, 3. Left on bases—Elks, 7; Green Mill, 6. Wild pitch—Holden. Umpires—McGregor and Whyte. Time of game—1 hour 14 minutes.

LA DITZI WILL TACKLE GIANT RUSSIAN HERE

Hungarian Signed to Grapple Wallace Moscovitch at Pacific Stadium

BOUTS CHANGED TO SATURDAY NIGHTS

Rudy La Ditzi, great showman from Hungary, who took the measure of Nick Elrich in the semi-wind-up last week on the opening of the Pacific Stadiums Limited, has been matched with Wallace Moscovitch, of Russia, by Promoter "Winnipeg" Chilton for the eight 10-minute-round main event on this week's wrestling programme. The local matchmaker announced yesterday that all future bouts would be held on Saturday evenings instead of Friday evenings. The principals for the five-round semi-wind-up have not been signed yet. Two local preliminaries will open the card at 8:45 o'clock.

La Ditzi, who recently arrived in these parts, and tips the scales at 225 pounds, is rapidly becoming one of the game's finest showmen. He proved this two weeks ago in Vancouver when he stole the show from Bob Kruse, Portland's rough and rugged mat artist. Moscovitch has been barnstorming through the States with remarkable success, and his appearance here should stir up plenty of interest. It will mark the first time that the giant Russian has visited the Capital City.

The Pacific Stadiums threw open its doors last week and put over a fine show. Close to 1,000 wrestling fans packed the arena to see the return of the heavyweights to the city.

Brogan Elected Head of Saanich Thistles Squad

Pete Brogan, well known in local soccer circles for many years, was elected president of the Saanich Thistles Football Club last night at the annual meeting held at the Y.M.C.A. The suburbanites, along with Esquimalt, Victoria West and Victoria City, are entered in the newly formed Victoria and District Division of the Pacific Coast Association. The club will hold its first workout Thursday evening at Central Park at 6:15 o'clock.

Other officers elected follow: G. Silburn, vice-president; John Ewing, secretary-treasurer; H. Earle, manager; H. Essler, trainer; F. Cliff, J. Price and D. Essler will form the executive committee

Veterans Playing For Championship

Veterans of the Victoria Lawn Bowling Club are in the midst of the play-down for the club championship of the "old boys." On Saturday afternoon G. Blundell took A. B. McNeill into camp to the tune of 18 to 8, while yesterday W. Barbour succeeded in downing R. B. Dunn by 21 to 16.

Following are the rinks and scores of these games:

A. J. Wilson,		W. Marchant,	
J. Day,		H. Bird,	
J. Paterson,		J. Sutton,	
A. B. McNeill,		G. Blundell,	
skip	8	skip	18
M. Smith,		J. Fullerton,	
C. Oldershaw,		F. Forrest,	
J. U. Gordon,		G. V. Greenhill,	
R. B. Dunn,		W. Barbour,	
skip	18	skip	21

H. SUTCLIFFE HAS BIG YEAR

Yorkshire's First Wicket Batsman Registers 3,000 Runs for Season

LONDON, Aug. 29 (CP).—Herbert Sutcliffe, Yorkshire's first wicket batsman, who will be one of the bulwarks of the English cricket team to visit Australia this Winter, completed his 3,000 runs for the season today by scoring 122 not out for his county in the match with Sussex.

Kent defeated Essex in a county cricket game completed today by an innings and 48 runs, while a friendly game at Nottingham between the All-India touring side and Sir Julian Canh's XI resulted in a win for the latter by an innings and 26 runs.

The scores follow:

Kent, 404; Essex, 196 (Nichols 56, Freeman six wickets for 100) and 160 (Bray 56, Freeman four for 67, Marriott five for 7).

All-India, 152 and 164 (Robins four for 59); Sir Julian Canh's XI, 342 (Newman 97, Amar Singh six for 107).

Closing scores in other matches were:

Yorkshire, 258 and 225 for three, declared (Sutcliffe 122 not out); Sussex, 166 (Bowes eight for 62) and 16 for no wickets.

Somerset, 413; Warwickshire, 181 (White six for 60 and 45 for one wicket).

Derbyshire, 254 and 103 (Geary four for 19); Leicestershire, 116 (Mitchell six for 53) and 102 for three wickets (Armstrong 62 not out).

Surrey, 356 and 294 for five (Hobbs 111, Sandham 84, Gregory 51); Middlesex, 206 (Hendren 66 not out, Brown six for 63).

Hampshire, 305 and 75 for no wickets (Arnold 52 not out); Gloucestershire, 345 (G. Parker 84 not out, Allen 85, Dacre 66).

ESQUIMALT TO MEET

Esquimalt soccer team will hold a meeting tonight, at the clubrooms, at 8 o'clock. All members of the squad and those interested are invited to attend

Looks Wood's Boat Over

KAYE Don, his British opponent, is shown the workings of Gar Wood's newest Miss America, by Gar himself. The Miss America X and Don's Miss England III will battle for the Harmsworth Trophy on the Detroit River in the near future.

HAGEN HAS FINE ROUND IN PRACTICE

Veteran Golfer Shoots Brilliant 67—P.G.A. Tourney Opens Today

ST. PAUL, Minn., Aug. 29.—Walter Hagen, five times Professional Golfers' Association champion, has served notice he is "on" his game and will be a major threat in the national tournament opening at Keller course here tomorrow. "The Haig" reported Sunday, went out to Interlachen at Minneapolis and there shot a brilliant 67, to tie the unofficial course record and shatter par of 73 by six strokes. Hagen went out in 32 and came back in 35. His total was one better than the 68 registered by Bobby Jones during the 1930 national open at Interlachen.

WALTER HAGEN

Most of the 105 entrants planned their final workouts today.

Tom Creavy, of Albany, N.Y., the defending champion, turned in a 77 on Sunday.

IMPORTANT TOURNEY

The big push for the professional championship of the United States opens with every important pro of the United States, excepting Gene Sarazen and Leo Diegel, in the drive. Sarazen and Diegel failed to land among the low fourteen in the Metropolitan trials.

The general consensus was it would take between 149 and 152 shots to land in the qualifying bracket of 32 after tomorow's thirty-six-hole qualifying test. If there was one outstanding championship player in the field it was Harry Cooper, of Chicago, Canadian Open champion. Walter Hagen, five times winner of the crown, also ruled among the favorites.

Others included John Farrell, of New York; Olin Dutra, of Los Angeles; Tommy Armour, of Detroit; Billy Burke, of Greenwich, Conn.; John Golden, of Noroton, Conn.; Horton Smith, Chicago, and Denny Shute, of Cleveland.

How They Stand

AMERICAN LEAGUE

	W.	L.	Pct.
New York	92	37	.713
Philadelphia	79	50	.612
Washington	72	54	.571
Cleveland	72	57	.558
Detroit	64	61	.512
St. Louis	54	70	.435
Chicago	39	85	.315
Boston	36	92	.281

NATIONAL LEAGUE

	W.	L.	Pct.
Chicago	73	51	.589
Pittsburgh	66	60	.524
Brooklyn	68	62	.523
Philadelphia	64	65	.496
St. Louis	63	64	.496
Boston	63	65	.492
New York	59	68	.465
Cincinnati	55	75	.423

COAST LEAGUE

	W.	L.	Pct.
Portland	88	63	.583
San Francisco	83	66	.557
Los Angeles	84	67	.556
Hollywood	83	68	.550
Sacramento	74	78	.487
Seattle	69	78	.469
Oakland	63	86	.423
Mission	56	94	.373

INTERNATIONAL LEAGUE

	W.	L.	Pct.
Newark	92	50	.648
Baltimore	80	64	.556
Buffalo	76	64	.543
Montreal	73	67	.521
Rochester	72	70	.507
Jersey City	64	80	.444
Albany	62	80	.437
Toronto	49	93	.345

Storm Forces Boy To Quit Channel Swim Near Goal

DOVER, England, Aug. 29 (AP).—Only a mile and one-quarter off Dover, A. C. Kaanar, twenty-year-old English seminary student, was forced tonight to abandon his attempt to swim the English Channel. Kaanar had been fourteen hours in the water, having taken off this morning from Cape Gris Nez, France. He had to quit because of a storm.

GENUNG WINS CLOSE RACE FROM WILSON

U.S. Runner Defeats Alex Wilson by Few Inches in 880-Yard Event

VANCOUVER, Aug. 29 (CP).—E. Genung, United States athletic star with Olympic honors, outstepped Alex Wilson, Montreal's blonde middle distance runner, in the 880-yard run by a few inches to win the feature event of the post Olympic Games here today. Genung's time was 1.52 1-5.

Away with a fast spurt, Wilson set the pace until the stretch, when the American closed a three-foot gap and breasted the tape first by a narrow margin. Walter Woodward, University of Washington, and Charlie Cunningham, Victoria, made bids against the Canadian Olympic runner and the American, but Woodward could only place third and Cunningham fourth.

Dunc McNaughton, Vancouver lad, who won the Olympic high jump championship by clearing 6 feet 5 5-8 inches, cleared the bar at 6 feet 2 1-2 inches today but couldn't go any higher.

Forsaking his specialty, McNaughton went to the line in the 120-yard hurdles against Joe Bills, California intercollegiate record-holder. The Vancouver lad found the hurdles too bothersome, so dodged a few. Bills covered the distance in 15 seconds flat.

POLE VAULTERS TIE

William Miller and William Graber, pole vault specialists of the United States at the Los Angeles games, had to quit at 13 feet 6 inches after clearing the bar two inches lower.

Including two of Canada's Olympic sprint queens, the Vancouver Athletic Club won the women's 440-yard relay in an exhibition race with the Lucky Horseshoe quartette. Mary Frizzell and Mildred Palmer, Vancouver girls who raced at the Olympics, and Doreen Caird and Helen Reeves composed the V.A.C. team, while the Lucky Horseshoe runners were T. Ann Wilson, Margaret Cowan, Gladys Woodyard and Grace Davis.

Three other exhibition events, the discus throw, the 16-pound shotput and the women's 100 yards were canceled.

Dr. W. T. Barrett Sinks Tee Shot At Oak Bay Club

Dr. W. T. Barrett, well-known local physician, performed one of his cleverest operations Saturday afternoon, at the Victoria Golf Club. While playing with his son, William, Dr. Barrett became a full-fledged member of the Hole-in-One Club, when he sank his tee shot at the 118-yard eighth hole. He is a member of the Oak Bay club.

TAIYOS WILL FACE EAGLES

Twilight League Ball Clubs to Start Final Play-Off Series Tonight

Talyos ball nine, victors over the Rosebuds in the preliminary play-offs for the Twilight Baseball League championship, will hook up with the Eagles tonight at the Royal Athletic Park in the first game of the final five-game series. The fixture will get under way at 6 o'clock.

Ishida, youthful Japanese hurler, who turned back the Rosebuds in straight games, is expected to go to the hillock tonight against the hard-hitting birdmen. Massa Kuwabara, club manager, will complete the battery.

Mound duty in the Eagles' camp will in all probability be assigned to Carr, speedball artist, with Woodford as his battery mate. Both clubs will be at full strength and a great battle is expected.

Colonist Daily Form Chart

DAILY RACING NEWS FORM CHART

COMPILED BY JOHNNY PARK

Presiding Judge and Handicapper, T. J. Wallman

Paddock Judge, Captain V. C. Best — Official Veterinary, R. Hamilton, V.S.

Racing Secretary, H. F. Hepburn — Starter, Floyd Smith

Official Timer, E. McEvoy

Colwood Park, Victoria, B.C., Monday, August 29, 1932. First Day

Weather Clear — Track Fast

3544—FIRST RACE—Purse, $300. Maiden two-year-olds. Weight, 118 pounds. Those started and unplaced since August 20, 1932, allowed 3 pounds. FIVE FURLONGS

Index	Horse and Owner	Wt.	St.	¼	½	¾	Str.	Fin.	Jockey	Odds
3533	Billy Easter 3 (FraserV)	113	3	—	3¹½	3²	3nk	1¹½	Hughes	0.75
3522	Better Day 3 (EmeraldSF)	105	1	—	1½	1¹¹	1nk	2nk	Painas	5.80
3523	Aspador 3 (BCSeburn)	115	7	—	4¹½	5²	4½	3²	Ollila	6.40
3523	Precieler 3 (PartonSt)	113	2	—	2²	2¹	3¹	4¹	Blumhagen	12.90
3523	Good Measure 3 (Rivarw)	105	4	—	6²	4nk	5²	5nk	Vaselli	33.00
3504	Posy Bow 3 (PartonSt)	115	6	—	5²	6²	6²	6½	Sporri	12.90
3533	Premier Jim 3 (McRowa)	116	5	—	7	7	7	7	Robertson	48.85

$2 MUTUELS

	Str.	Pl.	Sh.	Winner
Billy Easter	$3.55	$2.75	$2.40	B g 2. Ika Harvey—Kale Wilson
Better Day	—	$4.55	$2.90	Trained by
Aspador	—	—	$3.05	G. Evans

†Parton entry. At post 1½ mins. Off at 3.45. Time :34, :48 4-5, 1.03 3-5. Weather clear. Track fast. Start good. Won easily.

Billy Easter outrun for a half went to the front when ready to win going away. Better Day set the pace and held on well. Aspador picked up Precieler in the stretch.

Scratched—3462 Vancouver Lad.

Overweight—Billy Easter (4).

3545—SECOND RACE—Claiming purse, $300. For three-year-olds and older. 10 pounds below the scale. Non-winners of two races since June 30, 1932. Non-winners of a race allowed 5 pounds. Claiming price, $300; if for $300, allowed 3 pounds. FIVE AND ONE-HALF FURLONGS

Index	Horse and Owner	Wt.	St.	¼	½	¾	Str.	Fin.	Jockey	Odds
3447	Zelma M. 3 (DotMike)	107	7	—	3nk	3nk	3½	1hd	Hayward	5.30
(3533)	Boot Top 7 (BGShea)	113	6	—	5¹	4hd	2hd	2nk	Laboyne	1.30
3537	Little Pat 5 (RHMartin)	113	10	—	7½	7½	6¹	3nk	Frye	†11.65
3513	By Wire 3 (JBesen)	109	9	—	4nk	5½	4nk	4hd	Robertson	4.40
3512	Carasus Lady 4 (Neilson)	105	8	—	8½	8nk	8¹	5½	Henson	27.70
3512	Maurice D. 3 (VGordon)	103	1	—	9hd	8¹	7½	6¹	*Ollila	39.05
3466	Zapotec 3 (BumasSt)	111	2	—	1¹	1½	1½	7½	Vasalli	11.70
3531	Karnville 4 (RCenadon)	105	11	—	10½	9½	9¹	8½	Machado	†11.95
3336	Gold Chain 5 (Riverw)	109	5	—	11	11	10¹	9¹	Sporri	†11.95
(3531)	Badger Face 6 (BBrdft)	113	4	—	8nk	10¹	11	10²	White	10.80
3477	Red Cactus 4 (WBuck)	113	3	—	2nk	6½	8½	11	Hughes	101.35

$2 MUTUELS

	Str.	Pl.	Sh.	Winner
Zelma M.	$12.40	$4.15	$2.45	B m 5. Valla—Pickasain
Boot Top	—	$3.75	[illegible]	Trained by
Little Pat	—	—	$1.20	D. B. Carley

Boot Top claimed by Geo. Mills for $300

†Mutuel field. At post 3 mins. Off at 3.31. Time :34 1-5, :49 4-5, 1.01 3-5, 1.08 2-5. Weather clear. Track fast. Start good. Won all driving. Winner entered for $300.

Zelma M. close up all the way, hugged the rail at all times and just lasted to hold off Boot Top. Little Pat finished fastest of all. By Wire ran well. Cerasus Lady also displayed a keen effort. Zapotec tired after opening a big lead.

Scratched—3531 Greenshield, 3509 Billy Wisp, (3516) Verna Loan, 3531 Mammy's Miss.

Overweights—Red Cactus (3), By Wire (1), Gold Chain (4).

3546—THIRD RACE—Claiming purse, $350. For four-year-olds and older. 5 pounds below the scale. Non-winners of thrss races since August 13, 1932. Entered price, $400; if for $300, allowed 4 pounds. SIX FURLONGS

Index	Horse and Owner	Wt.	St.	¼	½	¾	Str.	Fin.	Jockey	Odds
3469	Shortway a (JHFerguson)	115	3	—	4½	3¹	3¹	1½	Lee	2.00
(3516)	May Upset 4 (DotMike)	113	5	—	8½	4¹	4½	2hd	Fredericks	14.40
3535	Jimmy Trins a (LLKilw)	115	7	—	7	5½	5½	3²	Deico	73.35
3530	Quean Marie 4 (Macnab)	105	6	—	5hd	7	6½	4½	*Ollila	23.35
3516	Joe G. a (HBenAlMthll)	115	2	—	1nk	6½	7	5¹	Frye	6.20
(3526)	Rosie Cora 5 (MrsCrwfd)	113	4	—	2²	2nk	2hd	6nk	Palaes	6.35
3513	Desert Storm 5 (GButtn)	113	1	—	3hd	1²	1nk	7	Henson	1.50
3511	Coalingo 3 (JLScobey)	107	8	—	(Pulled up)			—	Perry	26.25

$2 MUTUELS

	Str.	Pl.	Sh.	Winner
Shortway	$6.00	$3.10	$2.90	Ch g 4. Short Cut—Petite Alseau
May Upset	—	$8.15	$5.85	Trained by
Jimmy Trins	—	—	$22.55	F. Ferguson

At post ½ min. Off at 3.46. Time :33 3-5, :46 3-5, 1.13 3-5. Weather clear. Track fast. Start poor. Won handily. Winner entered for $300.

Shortway outrun until the stretch, went to the front when ready to win handily. May Upset closed fast on the outside. Jimmy Trins ran a splendid race from a slow beginning. Quean Marie finished well. Joe G., Desert Storm and Rosie Cora tired. Coalingo and Jimmy Trins were practically left.

Scratched—3525 Neida W., 3398 Soneen, 3535 Salty, (3524) Hiram Taylor.

Overweight—Jimmy Trins (5).

DAILY DOUBLE, FROM SECOND TO THIRD RACE, PAID $47.05 FOR $2.00

3547—FOURTH RACE—Claiming purse, $300. Western Canadian-bred horses. Three-year-olds and older. That have not won a race since August 3, 1932, 10 pounds below the scale. Claiming price, $300. FIVE AND ONE-HALF FURLONGS

Index	Horse and Owner	Wt.	St.	¼	½	¾	Str.	Fin.	Jockey	Odds
3534	Belle Somers 7 (HRowe)	111	1	—	3hd	3½	2½	1½	Robertson	9.60
3534	Jim Rogan 7 (JHMcKen)	113	5	—	1nk	1²	1hd	2½	Veselli	0.75
3540	Primrose Day 3 (Midlhn)	106	5	—	7	6¹	5¹	3nk	Hayward	3.35
3534	Lord Goldstream 5 (Glm)	113	4	—	4nk	4¹	3½	4½	Palaes	3.55
3498	Star Crescent 3 (Dunnt)	100	2	—	2²	3hd	4¹	5¹	Jackson	52.65
3538	Chatelaine 3 (McRaeBr)	106	3	—	5½	5½	6²	6	Henson	30.00
3518	Black Astor 6 (DrGray)	111	7	—	6²	7	7	(fell)	Perry	59.00

$2 MUTUELS

	Str.	Pl.	Sh.	Winner
Belle Somers	$21.90	$4.55	$2.95	B m 7. Will Somers—Christmas Belle
Jim Rogan	—	$3.90	$2.35	Trained by
Primrose Day	—	—	$2.10	H. Rawe

At post 3 mins. Off at 4.19. Time :33 3-5, :49, 1.01 1-5, 1.07 4-5. Weather clear. Track fast. Start good. Won going away. Winner entered for $300.

Belle Somers always close to the pace, proved stronaest in a long hard drive. Jim Roaan ran his race. Primrose Day closed well. Black Astor unseated her rider near the eighth pole when running last.

Scratched—3536 Cariboo Lad, 3534 Ballot Whittier, 3505 Trossachs, 3526 Nanoose.

3548—FIFTH RACE—All Age Handicap. Purse, $300. SIX FURLONGS

Index	Horse and Owner	Wt.	St.	¼	½	¾	Str.	Fin.	Jockey	Odds
3513	Miss Sage 4 (MsJAlvdo)	104	3	—	1¹	1¹	1½	1¹	Ollila	10.75
(3541)	Christie Flanagan 7 (McD)	134	6	—	5²	2nk	3½	2½	Richardson	1.25
3530	Panda 5 (WEmerson)	109	6	—	6	6	5¹	3½	Robertson	3.05
3541	Ina Mae 3 (JLScobey)	105	4	—	4²	3½	2nk	4½	Henson	7.30
(3516)	Mount Elgon 7 (Caldwll)	107	3	—	3nk	4hd	4½	5¹	Veselli	5.95
3503	Piracy 3 (PartonSt)	107	1	—	2nk	5¹	6	6	Hayward	38.90

$2 MUTUELS

	Str.	Pl.	Sh.	Winner
Miss Sage	$23.45	$6.45	$3.60	Br m 4. Sunshot—Sage Hen
Christie Flanagan	—	$3.45	$2.60	Trained by
Panda	—	—	$2.90	W. F. Alvarada

At post 3 mins. Off at 4.51. Time :33, :46 4-5, 1.13 3-5. Weather clear. Track fast. Start good. Won riddan out.

Miss Sage rushed to the front, set all the pace and stubbornly resisted all challenges after swerving in the stretch. Christie Flanagan saved ground turning for home, was in close quarters near the wire, but could not get to the winner. Panda is improving. Ina Mae, Mount Elgon and Piracy tired chasing the pace.

Scratched—3541 Sun Flash, 3520 Lady Goldstream, 3541 Woodburn, 3541 Cyclonic.

Overweight—Piracy (6).

3549—SIXTH RACE—Claiming purse, $350. Four-year-olds and older. 10 pounds below the scale. Claiming price, $700; if for $600, allowed 3 pounds; if for $400, allowed 5 pounds; if for $300, allowed 6 pounds. Unplaced horses since August 20, allowed 5 pounds additional. ONE MILE AND ONE-SIXTEENTH

Index	Horse and Owner	Wt.	St.	¼	½	¾	Str.	Fin.	Jockey	Odds
3519	Little Broom 7 (MrsNwn)	113	3	1²	1½	1½	1¹	1nk	Robertson	5.15
(3527)	Purity Shot a (HMPflin)	111	6	7²	5½	4½	4½	2¹	Jackson	2.35
3537	Shaver 4 (JLScobey)	106	4	2²	2½	2¹	2½	3nk	Henson	5.70
3512	Dealer 4 (HSSwift)	107	1	5¹	7²	6²	5½	4½	Hayward	10.85
3537	Harry H. Bell a (McDon)	100	3	4½	4¹	3½	3²	5²	Palaes	3.25
(3466)	Double Chin 4 (Griffith)	111	7	6hd	6nk	7²	7¹	6¹	Blumhagen	36.85
3445	Maurice Ed 6 (UndwdAL)	106	4	8	8	8	8	7	*Athay	23.30

$2 MUTUELS

	Str.	Pl.	Sh.	Winner
Little Broom	$12.80	$4.45	$3.15	Br m 7. Trap Rock—Little Sweeper
Purity Shot	—	$3.35	$2.90	Trained by
Shaver	—	—	$3.50	E. C. Mesen

At post 1 min. Off at 5.23. Time :35, :46, 1.14 2-5, 1.41 1-5, 1.48 2-5. Weather clear. Track fast. Start good. Won driving. Winner entered for $700.

Little Broom set a fast pace under restraint and barely lasted to hold off the strong challenge of Purity Shot. The latter ran true to form and just missed. Shaver made a bold bid, but was not quite good enough. Dealer closed with courage. Harry H. Bell tired.

Scratched—3523 Theorist Jane, 3537 Flashy, 3519 Bafflorette.

Overweights—Crossbow (3), Maurice Ed (3), Dealer (4).

ONE-TWO BET IN SIXTH RACE PAID $9.55 FOR $2.00

3550—SEVENTH RACE—Claiming purse, $300. For four-year-olds and older. Beaten non-winners since August 20, 1932. Weight, 115 pounds. Unplaced horses since August 20 allowed 5 pounds. No apprentice allowance. Claiming price, $300. ONE MILE AND SEVENTY YARDS

Index	Horse and Owner	Wt.	St.	¼	½	¾	Str.	Fin.	Jockey	Odds
3537	Sporting Vein 7 (Fahay)	115	7	5²	4¹	3½	3½	1hd	Palaes	16.30
3518	Big Joke 4 (DotMike)	108	2	1²	1½	1½	1²	2nk	Fredericks	4.30
3531	Skootin a (AWCoffey)	115	5	3²	2¹	2½	2¹	3¹	Hughes	9.75
3534	Fanny Fasterion 5 (Mzn)	104	1	3nk	6½	7¹	5½	4½	Henson	6.65
3532	Plenty Money 4 (RParta)	112	8	6½	5hd	4½	4½	5nk	Blumhagen	47.80
3543	Tarriffer a (RMPullin)	113	9	8¹	6½	6nk	6¹	6½	Jackson	14.70
3535	Wiktup Blossom 5 (Jhsn)	109	10	10	10	10	8¹	7¹	Sporri	7.00
3536	Mary Ream 4 (MsJAlvdo)	113	3	4hd	5½	5½	7½	8¹	Laboyne	31.75
3543	Rochester Day 4 (Bailey)	116	4	7½	6²	9hd	10	9½	Ollila	168.65
3542	Prattle a (MidlothianSt)	113	6	9½	7½	6½	9½	10	Hayward	16.90

$2 MUTUELS

	Str.	Pl.	Sh.	Winner
Sporting Vein	$3.80	$2.80	$2.25	Br m 7. Sporting Blood—Evil
Big Joke	—	$5.50	$3.50	Trained by
Skootin	—	—	$2.75	O. M. Fahay

†Mutuel field. At post 1 min. Off at 5.54. Time :35 1-5, :46 4-5, 1.14 4-5, 1.46 4-5. Weather clear. Track fast. Start good. Won all driving. Winner entered for $300.

Sporting Vain rated behind the pace challenged in the stretch and got up to win in the final stride. Big Joke, displaying improved form, held on well when challenged. Skootin dropped behind the leaders after obtaining a good position, and under strong handling just missed. The others were fairly well bunched.

Scratched—3542 Hoatzin, 3537 Carilina, 3534 Mr. Charlie.

Overweights—Fanny Fasterion (3), Wiktup Blossom (1).

Fine Programme Is Presented at Mile Enclosure

Three Events Decided by Neck or Head—Miss Sage Wins Feature Event to Return Big Straight Price—Jockey Perry Taken to Hospital Following Spill in Fourth Race

Some of the finest racing seen in British Columbia this season was witnessed yesterday as the curtain went up on the final seven-day meet at the Colwood mile track. In all seven events finishes were close, the most decisive being by a length and a half. In three of the races only a head or a neck separated the leaders from the place horses. Favorites had a tough day, only two managing to get their noses in front at the wire, and prices, accordingly, were good.

The first spill of the Island meets took place in the fourth race, when Black Astor crossed his legs and somersaulted into Jockey Perry. The rider was rushed to hospital, but Dr. J. F. Grant reported last night that the boy was not seriously injured. Perry suffered a badly-scratched face, had his lower lip opened up, and was somewhat shaken up by the fall. After two or three days in hospital he is expected to be around again.

MISS SAGE ON TOP

Miss Sage, with Ollila up, won the feature event, the All Age Handicap, by a length, from the favorite, Christie Flanagan. Panda was third. Miss Sage returned $23.45 straight, the longest price of the card. Belle Somers finally found a slot in the fourth race and won, to distribute the next best odds, $21. Zelma M., in the second, and Little Broom, in the sixth, also returned double-figured win odds, while Jimmie Trinz's show tickets in the third were worth $22.55.

The daily double from Zelma M. to Shortway returned $47.05 for $2, while the one-two in the sixth had a value of $9.55.

Robertson led the riders with two wins, while Hughes, Hayward O'See, Ollila and Palaez each had one.

BILL EASTER WINS

The favorite, Bill Easter, won the opening race handily. Better Day was second and Aspador third. Billy Easter was rated behind the pace until the last sixteenth, then moved to the front to win going away. Better day set the early pace. Aspador was always well up. Precisely showed early footing but folded up.

Coming through on the rail in the last sixteenth, Zelma M., with Hayward up, was awarded the decision in the second event after a thrilling race, in which there were five heads on the wire. The favorite, Boot Top, was second, and Little Pat, running as a field entry with two others, third. Boot Top went into the lead on the outside in the last eight. Little Pat closed with a rush and would have won in another jump. By Wire and Cerasus Lady were next. Zapotec opened up a big lead but folded up.

SHORTWAY IN FRONT

Showing a burst of speed on the home stretch, Shortway won the third race by a length and a half. May Upset was second and Jimmie Trinz third. Shortway took the lead at the head of the home stretch and won easily. May Upset and Jimmie Trinz closed strong

JOE ADDISON WINS 440-YARD JUNIOR OLYMPIAD

Lefty Gomez Chalks Up 22nd Victory of Season for Yankees

Star Southpaw Continues Brilliant Showing in American League—New York Captures Twin Bill—Senators and Indians Win—A's Split

AMERICAN LEAGUE

NEW YORK, Aug. 29.—Lefty Gomez and Charlie Ruffing rang up their twenty-second and sixteenth victories, respectively, today as the pennant-bound Yankees took a double fall out of the Chicago White Sox, 10 to 3 and 4 to 3. It was clear sailing for the glamorous Gomez in the first game, his mates staking him to fourteen hits off Jones and Gallivan, and sewing up the decision with a six-run outburst in the sixth inning. But Ruffing, the league's strikeout artist, had a close brush before he subdued the scrapping Hose in the nightcap. The big redhead was pounded for thirteen hits, as against seven the Yanks managed off young Bill Chamberlin and Urban Faber, and would have gone down but for the hard and timely hitting of Ben Chapman, whose three hits brought in half the Yankee runs.

First game—	R.	H.	E.
Chicago	3	9	1
New York	10	14	0

Batteries—Jones, Gallivan and Grube; Gomez and Dickey.

Second game—	R.	H.	E.
Chicago	3	13	1
New York	4	7	1

Batteries—Chamberlin, Faber and Berry; Ruffing and Dickey.

Heavy Hitting Affair

WASHINGTON, Aug. 29.—In a game marked by thirty-three hits, including six triples, Washington defeated St. Louis in the first game of the series today, 7 to 6, in thirteen innings. Stewart went the route for the Browns, while Marberry, Crowder and McAfee pitched for the Senators, the latter getting credit for his third straight victory since joining the local team.

	R.	H.	E.
St. Louis	6	16	2
Washington	7	17	1

Batteries—Stewart and Ferrell; Marberry, Crowder, McAfee and Spencer, Berg, Maple.

Indians Win

BOSTON, Aug. 29.—Cleveland did little hitting today, but the Red Sox pitchers were unable to find the plate, the visitors winning 6 to 3. The Indians made only five hits, while the Sox made nine, but Dusty Rhodes and McNaughton issued twelve bases on balls between them. Averill walked in five trips to the plate, and Willie Kamm drove in three runs.

	R.	H.	E.
Cleveland	6	5	0
Boston	3	9	0

Batteries—Hildebrand and Myatt; Rhodes, McNaughton and Tate.

Divide Twin Bill

PHILADELPHIA, Aug. 29.—Detroit and the Athletics halved a double-header today, the A's winning the first game, 8 to 3, with a six-run rally in the eighth inning, and the Tigers capturing the second contest, 10 to 7, by breaking a tie with three runs in the ninth frame. Detroit led the Macks 3 to 0 in the seventh inning of the opener, when Eric McNair walloped a home run with Foxx on base. Then came the big parade in the eighth, giving the Athletics an impregnable lead and George Earnshaw his seventeenth victory of the season. The Athletics tied up the second game in the eighth inning, but Detroit came through in the ninth with two doubles, a single, a pass and a squeeze play to gain the triumph. George Rogell hit a home run in this game, and Ray Hayworth made his first error of the season.

First game—	R.	H.	E.
Detroit	3	5	0
Philadelphia	8	7	4

Batteries—Sorrell, Uhle and Hayworth; Earnshaw and Cochrane.

Second game—	R.	H.	E.
Detroit	10	15	1
Philadelphia	7	14	1

Batteries—Whitehill and Hayworth; Walberg, Rommell and Madjeski.

NATIONAL LEAGUE

Boston-Pittsburgh; postponed; rain. Only game scheduled.

INTERNATIONAL LEAGUE

Albany 6, Montreal 3.
Newark 7, Buffalo 6.
Baltimore 1, Rochester 8.

SUNDAY'S BASEBALL

American League

Cleveland 10-3, Boston 1-4 (second game, eleven innings).
Chicago 5-5, New York 2-11.
Detroit 15, Washington 7.
(Others not scheduled.)

National League

Chicago 5, New York 4.
Philadelphia 2-2, Cincinnati 1-3.
St. Louis 4-6, Brooklyn 1-4.
(Only games scheduled.)

Coast League

Seattle-Oakland, two games postponed, rain.
Portland 5-2, Sacramento 0-8.
Hollywood 8-1, San Francisco 0-2.
Los Angeles 12-4, Mission 1-3.

International League

Newark 2-4, Buffalo 8-2.
Montreal 3-2, Albany 1-0.
Baltimore 7-5, Rochester 1-0.
(Others not scheduled.)

Motor road services supplied by the railway administration in Rhodesia, which had a skyrocket start, are reporting to be losing business and profits because of the rough roads, which discourage riding and cause high equipment repairs.

South Africa has a big new-road programme.

Men's Pullovers
Golf Hose to Match
$5.50 and $6.50 Set
All Pure Wool
New Arrivals—Very Smart Brown, Green, Blue
Price & Smith, Ltd.
614 YATES STREET

Enlarged Prostate
And All Urinary Ills of Men
Take Our Remedies
Pamphlets, "Man, Know Thyself," and Disorders of Man, with testimonials and advice, in plain envelops. Free by mail. Advice free.
ENGLISH HERBAL DISPENSARY, LTD.
1368 Davie St. Vancouver, B.C.
Established 10 Years in Vancouver

MACDONALD'S Fine Cut
with ZIG-ZAG papers attached

COATES
Plymouth
DRY GIN
Exceptionally good for Collins or Cocktails
"The Gin with the Distinctive Flavor"
Established 1793
BOTTLED IN PLYMOUTH, ENGLAND
This advertisement is not published or displayed by the Liquor Control Board or by the Government of British Columbia.

BELIEVE IT OR NOT - - - - - - - By Ripley

EXPLANATION FOR SUNDAY'S RIPLEY CARTOON

The Deserted Village—Deep in the heart of England, practically midway between the Island's east and west coasts, is the little village of New Hampstead. This village, for all its attractive brick houses built along neatly paved streets, is like a bivouac of the dead. Not a human being has ever lived in any of its 110 dwellings since they were completed some years ago, and no one has inhabited the town except a watchman and the engineers who are still trying to solve the problem that makes the place uninhabitable. This problem is one of sewage disposal. Modern sewers were laid through all the streets, and all the houses were connected with ample-sized pipes, but it was found that the sanitary laws of adjacent towns prevented them from disposing of sewage according to plans. An ultra-modern chemical sewage plant may save the village eventually, but as yet it has not been constructed.

Please address all queries to Cartoonist Ripley, c/o King Features, New York City, N.Y.

Uplands Youngster Wins Medal Honors In City Golf Meet

Ken Lawson, 16-Year-Old Star, Registers Pair of 75's to Cop Qualifying Test at Oak Bay Links—Jimmy Todd Second, Alex Watson Next

Ken Lawson, sixteen-year-old sensation of the local fairways, carrying the banner of the Uplands Golf Club, assumed the role as pace-setter in the qualifying test in the annual city championship Sunday at the Victoria Golf Club by returning a pair of 75's to capure the medal honors from a seasoned field with a thirty-six-hole total of 150, two strokes in front of the next best. The Uplands youngster played steadily throughout both rounds, and as a result placed himself in the line as one of the favorites for the crown vacated by Bob Morrison, Uplands, this year. A heavy wind swept over the course during play and the cards were somewhat higher than predicted.

Right on the heels of Lawson came Jimmy Todd, the city's premier left-hander and holder of the Gorge Vale Club title, with cards of 75 and 77, while in third place was Alex Watson, Oak Bay champion, with a two-round total of 153, made up of rounds of 76 and 77. Alan Taylor, son of Phil Taylor, Oak Bay professional, set a merry pace in the morning with a fine card of 71, but could not conquer the wind in the afternoon and slipped badly, taking an 84 for a 155, to be tied with Harold Lineham, Macauley, who checked in with 75 and 80. Lineham is Colwood champion, but is now with the Esquimalt club.

WIND STRONG

The majority of the field ran into difficulty on the short holes in trying to solve the wind and scoring went soaring skyward, especially in the afternoon, when the wind blew across the fairways at a high rate of speed.

At the end of the morning jaunt, Al Falk and A. S. G. Musgrave were tied for second place with cards of 73, but slipped badly after lunch. The former was eighteen strokes worse, taking a disastrous 91 for the second eighteen, while the latter staggered home with a medicore 88. Art Christopher and the medalist had the best rounds in the afternoon with 75's, while Jimmy Todd and Alex Watson were next best with 77's. Not many of the field broke 80 in the afternoon.

Match play will get under way Saturday with the first and second rounds carded. Quarter and semi-finals will be played Sunday and the champion for the year will ascend his throne on Labor Day with the final scheduled over the thirty-six-hole distance.

WINNING CARDS

Lawson's cards follow:

Morning—
Out ..... 656334433—37
In ..... 555434444—38—75

Afternoon—
Out ..... 534544344—36
In ..... 456344454—39—75

THE SCORES

Scores in the qualifying round and draw for first rounds of match follow:

Ken Lawson	75	75	—150
J. Todd	75	77	—152
Alex Watson	76	77	—153
Alan Taylor	71	84	—155
H. A. Lineham	75	80	—155
J. Harold Wilson	78	78	—156
W. H. M. Haldone	75	81	—156
H. O. English	78	78	—156
J. R. Morris	81	78	—159
A. G. Beasley	79	81	—160
W. W. Hall	78	82	—160
A. S. G. Musgrave	73	88	—161
N. Wallace	80	81	—161
J. R. Matson	83	78	—161
H. E. Haynes	80	82	—162
A. B. Christopher	87	75	—162
C. N. Westwood	81	82	—163
E. McQuade	79	84	—163
A. C. Falk	73	91	—164
E. Wright	79	85	—164
F. Thomas	85	82	—167
W. H. Newcombe	82	86	—168
W. L. McIntosh	83	85	—168
J. H. Richardson	83	87	—170
F. Morgan	85	86	—171
W. H. Allen	84	88	—172
J. A. Oddy	84	89	—173
Carlton Allen	82	91	—173
W. S. Morris	88	86	—174
R. W. Ford	84	90	—174
Brice Evans	86	89	—175
D. Randall	88	88	—176

The above qualify for the championship.

C. I. Mackenzie	88	88	—176
Stan Haynes	86	90	—176
W. R. Barrett	83	94	—177
W. Wilkie	85	92	—177
L. Greer	86	91	—177
J. Caven	88	91	—179
R. Ryley	87	92	—179
J. D. Balfour	93	88	—181
H. W. R. Moore	89	93	—182
T. H. Leeming	92	90	—182
E. Davis	90	92	—182
S. C. Trerise	91	91	—182
J. F. Dick	96	87	—183
R. Hadfield	90	93	—183
J. H. Lee	96	89	—185
B. Combe	95	95	—190
J. H. D. Benson	95	95	—190
J. Randall	100	94	—194
D. W. Mills	99	101	—200

The above form the second flight.

THE DRAW

Championship—First Round

9:35—Ken Lawson vs. C. N. Westwood.
9:40—H. A. Lineham vs. F. Thomas.
9:45—A. Watson vs. A. C. Falk.
9:30—W. H. M. Haldane vs. D. L. McIntosh.
9:50—J. R. Morris vs. F. Morgan.
9:55—N. Wallace vs. W. S. Morris.
10:00—W. W. Hall vs. J. A. Oddy.
10:05—H. E. Haynes vs. Brice Evans.
10:10—J. Todd vs. E. McQuade.
10:15—J. H. Wilson vs. W. H. Newcombe.
10:20—Alan Taylor vs. E. Wright.
10:25—H. O. English vs. J. H. Richardson.
10:30—A. G. Beasley vs. W. H. Allen.
10:35—J. R. Matson vs. R. W. Ford.
10:40—A. S. G. Musgrave vs. Carlton Allen.
10:45—A. B. Christopher vs. D. Randall.

Second Flight—First Round

10:50—C. I. Mackenzie vs. J. H. D. Benson.
10:55—W. B. Barrett vs. D. W. Mills.
11:00—S. A. Haynes vs. J. Randall.
L. Greer, R. Ryley, H. W. R. Moore, J. F. Dick, E. Davis, H. Lee, J. Caven, W. Wilkie, J. D. Balfour, T. H. Leeming, R. Hadfield, S. C. Trerise, B. Combe, byes.

The second round of the second flight will start at 2:05 p.m.

WENDY D WINS FIELD TRIALS

Dr. Daw's Setter Makes Three Perfect Points—Trix Takes Second Honors

Running an excellent heat and making three perfect points on pheasants, Wendy D., setter bitch owned by Dr. W. F. Daw, took first place in the pointer and setter trials of the Victoria and District Gun Dog Club held at Rithet's Farm Sunday. Second place was taken by Charles Fisher's pointer bitch, Trix, who showed good style but who was outclassed by the winner. Trix took first place in the last shooting dog trial. A younger pointer dog, Rithet's Cap, handled by Thomas Dick, was awarded third place. He worked well but was not quite the equal of the two older and more experienced dogs.

Pep, owned by Leslie Dick, and C. MacDonald's Nick Mack were highly commended by the judge, J. O. Hillier, Vancouver, who also commented on the general high standard of the work of the dogs.

The following dogs competed:

Setters—J. Richards' Little John, T. Brown's Pep II, C. MacDonald's Nick Mack, Clark Dennis' Pinehill Premier, Thomas Dick's Jingo of Bank Bay, Dr. W. F. Daw's Topsy and Wendy D.

Pointers—Jack Rithet's Rithet's Sport and Rithet's Cap, Leslie Dick's Pep and Charles Fisher's Trix.

ERNIE SCHAAF TO MEET BAER

Boston Heavyweight Contender to Meet Californian Tomorrow Night

NEW YORK, Aug. 29. — A half dozen of the world's leading heavyweights, veterans and youngsters, bounce boxing back into a leading position on the sports pages this week.

The most important bout puts Ernie Schaff, Boston contender, against Max Baer, husky Californian, who has learned much since he dropped a decision to Schaaf in Madison Square Garden here nineteen months ago. Their second battle, another ten-round affair, will be held in the Chicago Stadium Wednesday night.

Levinsky meets Risko in another important clash at Cleveland Thursday night with the bout set for twelve rounds.

Victoria Runner Captures Honors After Fine Race

Local Youngster Runs Distance in 51 Seconds Flat to Beat Out Vancouver Lad—Second in 200-Yard Dash—Art Chapman Second in 120-Yard Hurdles

VANCOUVER, Aug. 29 (CP).—Thirteen junior Olympic championships were decided at the first British Columbia Junior Olympiad here today and two competitors walked away with two titles each. Both double winners were Vancouver lads. Stanley Barrett took the 100-yard dash in 10 seconds flat, and repeated in the 220 yards in 23 1-5 seconds. Donald McKenzie won the 880-yard event in 2 minutes 5 3-5 seconds and covered the mile route in 4 minutes 51 3-5 seconds to again place first.

Joe Addison, fleet-footed youth from Victoria, swept over the 440-yard event in 51 seconds flat to win the title in one of the keenest events on the programme. Addison had to step fast all the way to ward off the challenge of Marshall Limon, Vanconver lad, but the Capital City boy was quite capable of the feat.

Joe Haley, Trail expert at the high jump, had things most his own way in winning the high jump title, although he was kept on his best efforts by several of his competitors in the early stages. Haley's winning jump was 5 feet 10 3-4 inches.

The pole vault went to Milton Parsons, Vancouver, with a vault of 11 feet 2 1-2 inches, a vault also recorded by John Russell, another Vancouver youth. After both had cleared the bar at that height, it was shifted up to 11 feet 6 inches, where both missed. Bringing the bar back down to 11 feet 2 1-2 inches, Parsons cleared while Russell missed.

Martin Naylor, of Vancouver, won the running broad jump, covering 21 feet 4 1-2 inches.

With a toss of 126 feet 11 inches, Haddon Agnew, Vancouver, won the discus throw title, while the javelin throw championship was won by Robert McGuire, of Salmon Arm, who made a throw of 140 feet 11 inches.

The 12-pound shotput title was won by Bob Waters, of New Westminster, who sent the heavy ball 48 feet 1 inch. N. F. Bowser, Oyama, won the hammer throw title with a toss of 131 feet 11 inches.

ART CHAPMAN SECOND

Homer Cochrane, Vernon, was the first champion of the day to be crowned. He took the 120-yard 3-foot hurdles in 15 3-5 seconds in a close battle with Art Chapman, Victoria, who was considered the favorite. Cochrane made the leaps in splendid style and landed perfectly for the dash to the tape.

In winning the 880 yards, young McKenzie was kept stepping by Joe Wallach, of Nelson, who took the lead at the start. McKenzie kept a distance behind until the home stretch was reached, when he sped away to overcome the Nelson challenger and place first.

The same chain of events featured McKenzie's winning of the one mile event. Gordon Beggs, of West Summerland, took the lead, and set the pace throughout, only to be beaten off by McKenzie as the home stretch was reached. Russell McArthur, of Nelson, after trailing in last place, made a strong bid to climb into the winning crowd but was unable to keep the pace of the first six.

Joe Addison forced Stanley Barrett to run his best in the 220-yard event. Addison kept fighting until Barrett had crossed the finish line. Homer Cochrane, Vernon, was a close third.

Howard McPhee placed second to Barrett in the 100-yard dash. The whole six runners were bunched at the finish.

Junior summaries follow:

120 Yards, three-foot hurdles—1, Homer Cochrane, Vernon; 2, Art Chapman, Victoria; 3, Wilmer Aslin, Armstrong; 4, Gerald M. Kennedy, Salmon Arm; 5, Jack E. Beech, Salmon Arm; 6, Robert F. Williamson, Merritt. Time, 15 3-5 seconds.

100-Yard Dash—1, Stanley Barrett, Vancouver; 2, Howard McPhee, Vancouver; 3, Allan Poole, Kelowna; 4, Alvin Collier, New Brunswick; 5, Alex Walters, Prince Rupert; 6, Tom Brown, Burnaby. Time, 10 seconds flat.

220-Yard Dash—1, Stanley Barrett, Vancouver; 2, Joe Addison, Victoria; 3, Homer Cochrane, Vernon; 4, Jack Watt, West Vancouver; 5, G. Boothby, Mission City; 6, G. B. Sutton, Courtenay. Time, 23 1-5 secondad.

440-Yard Run — 1, Joe Addison, Victoria; 2, Marshall Limon, Vancouver; 3, T. Rope, Vancouver; 4, Lynn Patrick, Victoria; 5, Robert A. Redhead, Powell River; 6, Norman McRae, Vancouver. Time, 51 seconds flat.

880-Yard Run — 1, Donald McKenzie, Vancouver; 2, Joe D. Wallach, Nelson; 3, Muss Patrick, Victoria; 4, John W. D. Cassidy, Merritt; 5, Arthur Reed, Kelowna. (Sixth place not carried in official list.) Time, 2 minutes, 5 3-5 seconds.

One-Mile Run — 1, Donald McKenzie, Vancouver; 2, Gordon Beggs, West Summerland; 3, A. MacAulay, West Vancouver; 4, Joe D. Wallach, Nelson; 5, Jack F. Maguire, Powell River; 6, Ernest Stotzenberg, Nanaimo. Time, 4 minutes, 51 3-5 seconds.

Twelve-Pound Shot-Put—1, Bob Waters, New Westminster, 48 feet, 11 inches; 2, Haddon Agnew, Vancouver, 45 feet, 1 inch; 3, Art Chapman, Victoria, 41 feet, 1 inch; 4, John A. Martin, Vancouver; 5, Jim McCamon, New Westminster; 6, Jim. Murray, West Vancouver.

Javelin Throw — 1, Robert McGuire, Salmon Arm, 140 feet, 11 inches; 2, N. F. Bowsher, Oyama, 135 feet, 11 1-2 inches; 3, Yoshitada Matsu, Vancouver, 132 feet, 4 1-2 inches; 4, Barry Jones, Vancouver; 5, Alfred A. Hogg, Kamloops; 6, Albert Daynard, Kelowna.

Discus Throw—1, Haddon Agnew, Vancouver, 126 feet, 11 inches; 2, Bob Waters, New Westminster, 110 feet, 4 inches; 3, J. Murdoch, Vancouver, 95 feet, 3 1-2 inches; 4, J. T. Neilson, Merritt; 5, Jim McCamon, New Westminster; 6, William Thompson, James Island.

Twelve-Pound Hammer Throw—1, N. F. Bowsher, Oyama, 131 feet, 11 inches; 2, Bob Waters, New Westminster, 128 feet, 8 inches; 3, J. Murdoch, Vancouver, 116 feet, 11 inches; 4, Olgar Ohman, New Westminster; 5, Bill Ford, New Westminster. (Bill Donaldson, New Westminster, disqualified.)

Pole Vault — 1, Milton Parsons, Vancouver, 11 feet, 2 1-2 inches; 2, John Russell, Vancouver, 11 feet, 2 1-2 inches; 3, Arthur Furrest, Trail, 11 feet; 4 and 5, T. M. Little, Revelstoke, and Tony Stubbs, Kelowna; 6, Norman Hastings, Port Haney.

Running High Jump — 1, Joe Haley, Trail, 5 feet 10 3-4 inches; 2, A. McLeod, Nelson; 3, G. Kemprud, Matsqui; 4, Art Chapman, Victoria; 5, Milton Parsons, Vancouver. Bruce King, Nanaimo, scratched.

Running Broad Jump—1, Martin Taylor, Vancouver, 21 feet, 4 1-2 inches; 2, Gilbert Clay, Burnaby; 3, Henry Yolland, Kimberley. Unplaced, Clifford Chamberlain, Vancouver, William Brandow, Langley Prairie; T. M. Little, Revelstoke.

ART WEIBBE SIGNS WITH BLACK HAWKS

EDMONTON, Aug. 29. — Art Weibbe, husky twenty-year-old defence player with Barney Stanley's champion Poolers of the Edmonton Junior Hockey League, Monday signed a contract to play for Chicago Black Hawks of the National Hockey League.

BASEBALL'S BIG SIX

	G.	AB.	R.	H.	Pct.
O'Doul, Dodgers	123	498	104	181	.364
Foxx, Athletics	129	489	127	174	.356
V. Davis, Phillies	105	339	41	118	.351
Ruth, Yankees	122	425	110	148	.351
P. Waner, Pirates	126	519	86	180	.347
Manush, Senators	122	500	99	176	.346

HOME RUN LEADERS

Foxx, Athletics	47
Ruth, Yankees	39
Klein, Phillies	35
Gehrig, Yankees	29
Averill, Indians	28
Simmons, Athletics	28
Ott, Giants	26

SWAP!
Your Old Radio or Phonograph for a New Set:
VICTOR—MAJESTIC—GENERAL ELECTRIC—ATWATER KENT
Many others to choose from.
KENT'S
641 Yates St. Phone E 6013

TERRY PEERS WINS MEDAL

Macauley Golfer Captures "B" Class City Qualifying Honors at Gorge Vale

Shooting the long and well-bunkered Gorge Vale course in 95, despite a heavy wind, Terry S. Peers, well-known local football, tennis and badminton star, captured the qualifying test, Sunday, over the eighteen-hole route in the "B" class city golf championship. The medalist finished two strokes in front of the field and is now a favorite to walk off with the honors. R. Humberstone, Gorge Vale, finished second with a card of 97, while L. J. Roach, F. Pearce and D. Fairbairn, all of Uplands, were tied for third place with 98's. Peers hails from the Macauley Point club.

Scores follow:

T. S. Peers, Macauley	95
R. Humberstone, Gorge Vale	97
L. J. Roach, Uplands	98
F. Pearce, Uplands	98
D. Fairbairn, Uplands	98
W. P. Bowden, Oak Bay	99
C. S. Burgess, Gorge Vale	100
R. Love, Gorge Vale	101
J. Barlow, Uplands	105
C. F. Banfield, Gorge Vale	107
C. Milton, Gorge Vale	108
A. Dowell, Uplands	111
D. A. Nairne, Uplands	111
J. L. McIntyre, Macauley	111
A. J. Wakeman, Gorge Vale	115
J. R. Robinson, Uplands	118
Above qualified.	
D. Brown, Uplands	121
J. A. Wiley, Gorge Vale	121
Bert Waude, Uplands	122
W. J. Clayton, Gorge Vale	122
E. G. Beastall, Gorge Vale	123

BADMINTON MEETING AT J.B.A.A. TONIGHT

The annual meeting of the J.B.A.A. Badminton Club will be held this evening in the clubhouse at the Gorge, at 8 o'clock. All members wishing to participate in league matches during the season, are asked to attend. Plans for opening the season, and election of officers, will also take place.

Greece's most important motion picture theatres are being equipped for talkies.

COLWOOD RACES
Return Fare, 35c
ROYAL BLUE LINE, 742 Yates Street
Cars Leave Every Few Minutes—No Waiting

IMPORTANT!
● In the Gillette BLUE SUPER-BLADE, you get the important advantage of ingeniously tempered shaving edges—much harder than the slotted center—a feature patented by Gillette.
The Blue Blade is made in addition to the regular Gillette Blade sold in the green package.

This advertisement is not published or displayed by the Liquor Control Board or by the Government of British Columbia.

"Age is What Counts"
LEMON-HART DEMERARA RUM
APPETIZING AND INVIGORATING
This advertisement is not published or displayed by the Liquor Control Board or by the Government of British Columbia.

FINANCE - COMMERCE - MARKETS

Profit-Taking Checks Advance At Wall Street

NEW YORK, Aug. 29 (AP).—The bull campaign in financial markets was pursued with vigor, but it met considerable opposition from profit-taking sales today.

Stocks pushed up vigorously at times, with coppers and a sprinkling of utilities and industrials advancing briskly, obtaining considerable support from advancing commodities.

The movement in the coppers followed strength of that metal in the London market during the past week, and was accompanied by unconfirmed rumors that domestic producers were planning a sharp increase in the metal price here, to take advantage of the 4-cent-a-pound tariff. The metal showed a firm tone at 5 1-2c a pound.

American Smelting touched 24, a new high for the year, and closed at 22 3-4, up 1 1-2 points. Anaconda and Kennecott rose 1 to nearly 2 points, and maintained most of their gains. Green Cananea rose 2 1-2 for a new high f r 1932, in the utilities, members of the Electric bond and share group were notably strong, American & Foreign Power rising more than a point, and Electric Power & Light more than 2 to a new top. American Gas & Electric gained about as much. Some utilities turned rather heavy, however, Consolidated Gas closing 1 1-2 lower.

Electrical equipments were strong. Geenral Electric touched 22, up 1 3-4, and closed within 1-8 of the best. Westinghouse Electric pushed up 3 to a new high for the year, then lost half its gain.

Rails encountered considerable pressure. Union Pacific closed off 2 1-2 points, and Santa Fe and New York Central lost about a point. United States Steel and American Telephone closed with fractional net losses. United Cigar Stores was an active low-priced issue, in advance of the receivership announcement. The stock rose to 1 1-2, and then closed at 3-4 off 1-4. The range for the year to date was 1 3-4 high, and 3-4 low.

The bond market drifted moderately lower, but it did so with apparently little enthusiasm for the reactionary flurries.

It was the slowest full day's session in several weeks, sales totaling only $10,197,000, par value. The average for sixty corporate securities stepped back 3-10 of a point.

Profit taking in the speculative rail group proved a somewhat unsettling factor. Many of the low-grade carriers dropped from 1 to 4 or more points at one time under persistent realizing. There were a number of rallies near the close, however, but these did not have sufficient vigor to wipe out the previous losses.

The utilities and industrials were mixed. Amusement Company loans were heavy.

Argentine Government obligations lost from 1 to 4 points and the Australians eased. The Germans rallied, as did some of the Japanese. United States Government bonds were quiet and mildly irregular.

(Logan & Bryan)
(All Fractions in Eighths)

ELECTRICAL AND MANUFACTURING	High	Low	Close
Allis Chalmers Mfg.	13-6	13-1	13-6
Elec. Auto Lite	21-2	20-3	20-3
El. Storage Batt.	28-6		28-6
General Electric	22	20-6	21-4
Int. Combus. Engr.	1-4	1-2	1-4
Westinghouse El.	41-5	38-7	40-1
Elec. Bond & Share	48	42-7	45-3
MISCELLANEOUS AND MANUFACTURING			
Abitibi Power & Paper	3-2	2-1	2-1
Amn. Can Co.	60	57-3	57-4
Amn. Ice	10-6	10-4	10-6
Bendix	11-4	11-1	11-1
Burroughs Adding	12-0	12-2	12-2
Case Thrashing	62-2	56-2	60-6
Consolean-Nairn	11	..	11
Curtiss-Wright	3	2-2	2
Dupont de Nemours	42-1	40-1	40-3
Eastman Kodak	60	58	58
Gillette	20-9	20-2	20-2
Gold Dust	19-3	18-7	19-3
Intl. Harvester	32-4	30-2	31-3
Nail. Cash Register	14-4	..	14-4
Nor Amn Av.	4-4	3-7	4-2
Pullman	28-2	25-5	26-3
Radio Corpn. of Amn.	10-4	9-2	10
Remington-Rand	7-2	7	7
Simmons Co	12-1	11-6	12
United Aircraft	20-1	18-7	20
Worthinston Pump	20-5	20	20
RAILS			
Alleghany Corpn.	3	2-6	2-7
Atchison	57-5	55	55
Atlantic Coast	37	36-4	37
Baltimore & Ohio	19-4	19	19-2
Canadian Pacific	17-4	16-2	16-5
Ches. & Ohio	27-7	27	27-2
Chicago & Northwest	12-3	12-4	12-4
Chicago Gt. West	5-4	4-7	5
C. M. & St. Paul	4-4	4-2	4-4
Chicago Rock Island	12-2	11-1	11-1
Del. & Hudson	62		62
Del. Lack. & West	36-2	32	35
Erie	10-1	10	10
Gt. Northern pfd.	18-8	18-6	18-7
Ill. Central	19-2	18-6	18-2
Lehigh Valley	20-1	18-4	18
Louis. & Nash.	39-3	29-4	38-2
Mo., K. & Texas	5	..	5
Missouri Pacific	5-4		5-4
Missouri Pacific pfd.	15-7	10-4	13-4
N.Y. Central	28-1	26-6	26-6
N.Y., New Haven & H.	23-4	22	23
Northern Pacific	22-2	21-1	21-1
Pennsylvania R.R.	16-7	16-3	16-3
St. Louis San Fran.	4-4		4-4
Southern Pacific	24-6	22-1	24
Southern Ry.	14-6	14	14-6
Union Pacific	81	78-4	78-6
Wabash	4-2	3-2	4-1
STEEL AND IRON			
Amn. Car & Fdy.	14-4	13-1	14-4
Amn. Locomotive	14-2	..	14-2
Amn. Steel Fdy.	13-4	11-6	12-4
Baldwin Loco	11-7	11-2	11-4
Bethlehem Steel	22-6	22	22
Byers (A.M.) Co.	18-2	17-6	17-6
Colo. Fuel & Iron	11		11
Gen. Ry. Signal	23-1	20-5	20-6
General Tank	16-3	19-4	18-7
Pressed Steel Car	2-2		2-2
Rep. Iron & Steel	10	6-5	9-7
U.S. Cast Iron Pipe	18	15-4	15-4
U.S. Steel	49-2	47-4	48-1
Vanadium	19-6	16-6	18-6
Westinghouse Air Brake	17-1		17-1
AUTOMOBILE AND ACCESSORIES			
Auburn	69-7	66-2	67-2
Brissa	5-4	7-4	5-4
Chrysler	18-1	16-4	15-7
Continental M.	18	..	18
General Motor	18-6	15-7	16-1
Graham-Paige	2-6	2-4	2-5
Hudson	8-1	6	8-1
Hupp	2-2	3-5	3-6
Mack Truck	33-6	31	33-5
Mullins Body	2	..	5
Nash	16-5	16-3	16-4
Packard	4	3-7	4
Stewart-Warner	7		7
Studebaker	6-4	6	6
Timken Roller	18	18-6	18-6
White	16-4	14-2	16-4
Willys-Overland	2-1	2	2-1
Yellow Truck	4-2	4	4
TIRES AND RUBBER			
Goodrich	10-3	9-4	10
Goodyear	23-4	21-6	22
Kelly-Springfield	2	1-2	2
U.S. Rubber	8-4	8	8-4

PUBLIC UTILITY			
Amn. Foreign Power	14-7	13-2	14-2
Amn. Power & Lt.	15-7	14	15-7
Amn. Tel. & Tel.	118-6	116-3	116-3
Amn. Waterworks	21-4	20-4	20-6
Brook Man.	27-1	25-4	26-4
Columbia Gas	19-3	16-6	16
Consol Gas, N.Y.	63-5	62-1	62-1
Elec. Power & Lite	18-4	12-4	15-2
Inter. Tel. & Tel.	13-1	12-5	12-6
Louisville Gas	23-2	21-4	22-4
North American	40-4	29-1	29-6
Pacific Gas & Elec.	23-1	22-4	22-3
So. Cal. Edison	30-4	28	30
Stand. Gas & Elec.	26-2	24-5	24-5
Stone & Webster	15-1	14-1	14-2
United Corpn.	13	12-1	12-5
Util. Power & Lt. "A"	8-4	7-7	8-2
Western Union	44	39-7	40-1
United Gas & Pump.	21-2	20-7	21-2
Natl. Power & Light	19-2	18-4	18-7
Public Service	62-2	52-3	52-3
FOOD PRODUCTS			
Borden Co.	32-3	31-7	32
Canada Dry	13-6	12-5	12-3
Coca Cola	102	101-3	101-3
Corn Products	48-6	47-1	47-1
General Foods	31-2	30-4	30-5
Gt. West Sugar	11-7	11-6	11-7
Natl. Biscuit	43-2	42-3	43-1
Natl. Dairy Prod.	24-4	24	24
Safeway Stores	54-2	52-3	53-4
Standard Brands	17-4	17	17
United Fruit	29-4	26-3	28-6
Ward Baking "B"	2	..	2
APPAREL			
American Woolens	7-5	6-7	7-2
Endicott Johnson	33-1	32-7	32-7
Julius Kayser	11-4	11-3	11-3
Real Silk Hosiery	7-4	7-1	7-4
U.S. Leather "A"	13-6	13-4	13-4
RETAIL TRADE			
Assoc. Dry Goods	9-4		8-4
Childs Co.	5	4-6	5
Drug, Inc.	47-7	47-1	47-4
S. S. Kresge Co.	14	13-3	13-6
Kruesar Toll	0-5	0-4	0-4
Montgomery Ward	13-5	12-4	13-1
Sears Roebuck	25-4	24-1	24-6
Schulte Retail	3-6		2-5
United Cigar Store	1-2	1	1-1
F. W. Woolworth	40-4	38	39-5
TOBACCOS			
Amn. Tobacco "B"	62-6	60-1	60-1
General Cigar	34-2	33-2	33-2
Lizzett Meyers "B"	59-7	58-4	58-7
Lorillard	17	16-2	16-2
Reynolds Tobacco "B"	37-2	36-5	36-7
MISCELLANEOUS			
Fox Film "A"	5-7	5-5	5-5
Gen. Asphalt	11-2	10-7	11-2
Intl. Cement	12-1		12-1
Johns-Manville	27-7	27	27
Loews	26-1	24-5	24-6
Otis Elevator	19-3	18-7	19
Paramount Famous	8-1	7-4	7-4
Radio-Keith-Orph.	6-2	5-7	6-1
Texas Pacific Land	6-1		6-1
Trans-America	0-6	6-4	8-5
Warner Bros.	2-7	2-6	2-6
CHEMICAL			
Air Reduction	62	60-4	60-4
Allied Chemical	63-6	64-2	65
Columbia Carbon	24-5	..	24-6
Com. Solvents	10-2	10-1	10-1
Davison Chem.	5-2	5-2	5-2
Freeport Texas	25-2	25	25
Lambert	44-2	43-2	43-2
Lehn & Fink	19	..	19
Mathieson Alkali	15	18-2	16
Natl. Distillers	23-3		23-3
Texas Gulf Sulphur	23-5	23-3	23-3
Union Carbide	28-2	27-2	27-7
U.S. Ind. Alcohol	33-7	33-3	33-3
OIL AND REFINING			
Atlantic Ref.	19-4	18-6	18-7
Barnsdall	6-1	..	6-1
Contl. Oil	8-7	8-1	8-7
Houston Oil	22-4		23-4
Mid. Contl. Pete	7-6		7-5
Pennsylvania Petro	7-4	7-1	7-3
Pure Oil	6-3	6	6-3
Richfield Oil	1	..	1
Royal Dutch	22		22
Shell Union Oil	7	0-7	7
Sinclair Cons. Oil	8-3	8-2	8-3
Stand. Oil, Cal.	29-2	28-5	28-6
Stand. Oil, N.J.	35-4	34-7	35-1
Socony	11-7	11-4	11-4
Texas Corpn.	17	16-2	16-7
Texas Pacific Coal	2	..	3
Union Oil, Cal.	14-2	14	14
MINING AND SMELTING			
Alaska Juneau	11-7	11-5	11-2
Amn. Metal	8	7-1	8
Amn. Smeltins	23	21-4	22-6
Anaconda Copper	13-6	12-2	13-2
Calumet Hecla	5-4	5-1	5-4
Cerro De Pasco	14-2	13-2	13-4
Dome	11	10-6	11
Granby	8-7	8-2	8-2
Hova Bound	13-2	12-3	12
Inspiration	6-4		5-4
Intl. Nickel	10-6	10	10-3
Kennecott	16-4	15	16
McKeesport Tin	51-4	50-4	50-4
Nevada Cons.	8-1	5	6
Nornada	18-6	18-6	18-2
Phelps Dodge	11	10-1	11
St. Joe Lead	12-7	12-2	13-7
U.S. Smelting	21-4	21-1	21-4
Amn. Aluminum	71	62-4	71

Montreal-Toronto Stock Quotations

(Logan & Bryan)
(All fractions in eighths)

	High	Low	Bid
Abitibi Power	..	..	2-2
Alberta Pefie	..	..	5
Bell Telephone	107	106	107
B.C. Packing	..	..	1-4
Brazil	11-2	11	11-1
B.C. Power "A"	..	..	27
Can. Car Fdry.	6-6	6-2	6-4
Can. Cement	4-7	4-5	4-6
Can. Gypsum	..	..	2
Can. Ind'l Al. "A"	3-4	2-2	3-4
Can. Power	..	..	0-4
C.P.R.	16-3	19	19-2
Can. Steamers	..	..	2
Cockshutt Plow	7-2	7	7-5
Con. M. & S.	78 1	76	75
Dominion Bridge	19-2	19-1	19-2
Dominion Glass	..	..	85
Dominion Textile	..	..	52
Famous Players	..	..	20
Fraser Cos.	..	..	0-4
Intar. Nickel	11-2	11	11-2
Lake of the Woods	..	..	7-4
Massey-Harris	6-8	5-2	5-3
Montreal Power	26-2	26	26
Nat. Brewins	17-6	17	17-2
Ogilvie	..	..	132
Power Corporation	15-4	13-4	15
Quebec Power	17-4	17	17-4
Shawinigan	18-7	17-4	18-4
Steel of Canada	22	21-7	21-7
Winnipeg Electric	4	2-6	3-6
CURBS			
B.A. Oil			10-6
Distillers-Seagram	6-4	6-3	9-3
East Dairies	..	..	10
Imperial Oil	10-7	10-5	10-3
McColl-Frontenac	10-4	10-2	10-4
Noranda	..	..	31.60
Page-Hersey	..	..	67-4
BANKS			Bid
Commerce			184
Imperial			165
Nova Scotia			265
Royal			189
MISCELLANEOUS			Asked
Canada Gypsum			2
City Dairy			10
Ford of Canada "A"			11

Liverpool Wheat

LIVERPOOL, Aug. 29 (CP).—Wheat quotations supplied by Broomhall today; all prices are c.i.f., Liverpool. August shipment

	Today	Y'day
No. 2 Man. Northern, Atlantic	65½	65
No. 2 Man. Northern, Vancouver	64⅝	64⅝
No. 2 Man. Northern, Atlantic		
Argentine (Rosafa, 64 lbs.)	64⅝	64⅝
Australian, afloat	64⅝	64⅝
	64⅝	67⅝

Note—The above quotations have been reconverted into Canadian funds from their values in sterling at $3.88, today's approximate exchange rate between banks.

AT NEW YORK

NEW YORK, Aug. 29—Bonded wheat: No bid or asked prices quoted.

FOREIGN EXCHANGE

NEW YORK, Aug. 29.—Foreign exchange easy. Great Britain in dollars, others in cents.

France—Demand 2.21⅞; cables 2.21 15-16.

Italy—Demand 5.12; cables 5.12¼.

Demand:
Belgium—13.87.
Germany—23.78.
Holland—40.22.
Norway—17.27.
Sweden—17.41.
Denmark—17.79.
Switzerland—19.22.
Spain—8.94.
Portugal—3.15.
*Greece—.61⅝.
*Poland—11.20.
*Czechoslovakia—2.66¼.
*Jugoslavia—1.76.
*Austria—14.00.
*Rumania—.58⅝.
Argentina—25.76.
*Brazil—7.56.
Tokio—22.69.
Shanghai—31.27½.
Montreal—$9.25.
Mexico City (silver peso)—29.00.
*Nominal rate.

STERLING EXCHANGE

NEW YORK, Aug. 29.—Demand 3.46⅝; cables 3.46⅝; sixty-day bills 3.45⅝.

MINING STOCKS SHOW STRENGTH

Majority of Issues at Vancouver Close With Gains on Fair Activity

VANCOUVER, Aug. 29 (CP).—Prices moved a little higher with fairly active trading on the Vancouver Stock Exchange today.

Coast Breweries sold at 8.50, but dropped back to close at 8.25, a gain of 25 cents over Saturday's close. Home Oil closed at .47, up 7; C. & E. Corporation, at .43, up 5 cents, and Mayland, at .21, up 3. Commonwealth gained 1 cent at .06, and A. P. Consolidated was up 1 1-2, at .14. Sterling gained 1-2 cent at .14 1-2, and Mercury was up 1-4 cent at .11 1-4. Dalhousie Oil lost 2 cents to close at .16.

In the mines Grandview advanced 1 1-4 cents to 5 3-4; Big Missouri, 1 cent at .14; Reno Gold, 2 cents at .55, and Noble Five, 5-8 of a cent at .05 1-2. Porter-Idaho closed at .07 1-2 and Whitewater at .05 1-2, both up 1-2 cent. Beaver silver, at .03 7-8 and Silver Crest, at .01 7-8, were 3-8 of a cent higher, and Georgia River and Lorne Gold each gained 1-4 cent at .03 and .09 1-2, respectively. Pioneer Gold lost 3 cents at 4.05, and Sherrit-Gordon was down 1 cent at .46.

MORNING SALES

Oils

A.P. Con.—1,000 at .12; 1,000 at .14; 1,000 at .15.
Dalhousie—300 at .20.
C. & E. Corp.—1,000 at .40; 130 at .45.
Commonwealth—800 at .06.
Home—500 at .47; 200 at .45.
Mayland—1,400 at .20.
Mercury—3,500 at .11½.
Model—100 at .16; 500 at .19¼.
Sterling Pacific—2,250 at .16; 500 at .16½; 100 at .16.
United—1,000 at .06.

Mines

Beaver Silver—8,000 at .03½; 1,000 at .04.
Bridge River Con. 1,000 at .07.
Big Missouri—3,000 at .14.
Cedar [illegible] at .03½.
Grandview—1,000 at .05¾; 1,000 at .05½.
Lorne Gold—1,300 at .09½; 5,000 at .10.
Pioneer—2,000 at .07.
Noble Five—6,400 at .04⅝; 6,700 at .05; 3,000 at .05¾.
Pioneer Gold—125 at 4.10.
Pend Oreille—1,950 at .85.
Porter-Idaho—5,000 at .08.
Premier Gold—700 at .70.
Reno Gold—2,500 at .55; 300 at .56; 1,000 at .58; 100 at .57.
Whitewater—1,000 at .05½; 200 at .05¾.

CURB EXCHANGE

Rufus-Arzenta—2,000 at .01⅞.

AFTERNOON SALES

Listed Oils

A.P. Con.—5,000 at .16.
C. & E.—2,050 at .45.
Home—100 at .50.
Mercury—2,500 at .11; 1,000 at .11½; 125 at .12.
Sterling Pacific—2,000 at .14½; 100 at .16.

Unlisted Oils

Crow's Nest—2,000 at .01¼.
Eastcrest—300 at .03.
Mayland—70 at .21; 3,000 at .25.

Listed Mines

Bridge River Con.—3,000 at .07.
Georgia River—2,000 at .03; 2,500 at .03½.
National Silver—10,000 at .03; 6,000 at .03½.
Pioneer Gold—20 at 4.00; 50 at 4.10.
Reevas-McDonald—200 at .20.
Reno Gold—1,000 at .55; 1,000 at .62; 100 at .57.
Sherritt-Gordon—400 at .50.

Unlisted Mines

Big Missouri—1,700 at .14½.
Falconbridge—300 at 1.30.
Home Gold—1,000 at .09¾; 800 at .09⅞; 200 at .10.
Noble Five—5,200 at .05¼; 7,000 at .05½.
Porter-Idaho—10,000 at .08.
Silvercrest—10,000 at .02.

Industrials

Coast Breweries—200 at 2.50.

Stocks and Bonds

(A. E. AMES & CO., VICTORIA)

	Bid	Asked
Abitibi P. & P. pfd.	7½	3
Beatty Bros. com.	.	1½
Beatty Bros. pfd.	55	
Bell Telephone	106⅝	107½
Brazilian T., L. & P.	11⅛	11⅛
B.A. Oil	10⅝	..
B.C. Power "A"	22	
B.C. Power "B"		7½
Building Products "A"		17
Can. Bakeries "A"	7⅛	
Can. Canners "B"	6½	8⅝
Can. Cement pfd.	32	
Can. Hydro Electric	47	
Can. Pacific		16⅛
Cockshutt Plow	7½	7⅝
Con. Smelters	75	76½
Cosmos Imp. com.	2½	
Dominion Bridge	19⅛	19⅝
Dominion Textile	52	55
Ford of Canada "A"	11½	11⅝
Frost Steel & Wire com.	2	
Goodyear Tire & Rub.	80	
Gypsum, Lime & Alab.	4	4½
Hamilton Bridge	4	
Hinde & Dauch com.	1½	1⅝
Imperial Oil	10⅝	10⅞
Imperial Tobacco	6	6⅛
Inter. Nickel	11⅝	11⅞
Inter. Petroleum	12⅛	12½
Inter. Utilities "A"	5½	
Lake of the Woods com.	7⅛	9
Massey-Harris com.	6⅝	6½
McColl-Frontenac	10⅝	10½
Montreal Power	26	26⅛
Nat. Breweries	17	17½
Ogilvie Flour	131	125
Ottawa L., H. & P.	82	..
Page-Hersey Tubes	57	
Power Corporation	14½	14½
Quebec Power	18⅝	17
Riverside "A"	19½	11
Service Station "A"	2⅝	6
Service Sta. con. pfd. "A"	35	
Shawinigan W. & P.	16⅝	16⅝
Sherwin-Williams	19	12
Steel of Canada com.	21⅝	22
Walker's G. & W.	7½	7⅝
Winnipeg Electric com.	2⅝	4

Vancouver Wheat

VANCOUVER, Aug. 29—Futures quotations, bid:

Wheat—	Open	High	Low	Close
August	52⅝	55⅝	52⅝	55⅛
September	54⅛	56	54⅛	56
Cash—			Straight	Tough
No. 1 Hard			55⅛	52⅝
No. 1 Northern			54⅛	52⅝
No. 2 Northern			52⅛	49⅝
No. 3 Northern			50⅝	48⅛
No. 4 Wheat			49⅛	48⅝
No. 5 Wheat			47⅛	44⅝
No. 6 Wheat			45⅛	42⅝
Feed			40⅝	38⅛

WHEAT PRICES SHOOT HIGHER

Gains of More Than Two Cents Made at Winnipeg Exchange

WINNIPEG, Aug. 29 (CP).—Quite appreciable export, combined with lack of selling pressure, sent wheat prices more than 2 cents above Saturday's closing values on the grain exchanges here today, and all futures finished 2 1-4 higher.

October closed at 57 3-4; December at 59 3-8 to 59 1-2, and May at 63 3-4 to 63 7-8.

Liverpool cables report practically no competition against Canadian wheat and a broadening demand for Manitobas with the Dominion furnishing the bulk of the weekly shipments. While no figure was placed on export today, it was believed to be quite substantial.

The continued unsettled weather in Western Canada is delaying harvest and the movement of new wheat to market, with the result that hedging pressure is considerably less than was expected.

Demand for the top grades of red Spring wheat was quite good over the week-end and spreads in most cases were fractionally better. Offerings were better and a good business was reported done. Demand for the lower grades and durums was not keen and spreads generally were unchanged. With the exception of a moderate business worked in oats for export, cash interest in all coarse grains was very light and sales were confined chiefly to odd cars.

(Logan & Bryan)

Wheat—	Open	High	Low	Close
December	58⅝	59½	57⅝	59⅜
May	62⅝	63⅝	62⅛	62⅝
October	56½	57⅝	56⅛	57⅝
Oats—				
December	25⅝	25⅝	25⅝	25⅝
October	25½	26⅛	25½	26
Rye—				
May	40⅝	41⅞	40⅝	41⅞
October	34⅝	35½	34⅝	35½
December	b36⅛	37⅛	36⅝	37⅛
Barley—				
October	23½	34⅝	23½	34⅝
December	34	34⅝	33⅝	34⅝
Flax—				
October	75	76⅛	75	b76⅛
December	b77	79	77⅝	78

CASH PRICES

Wheat—1 H. 57½; 1 N. 56⅝; 2. 53⅝; 2. 52½; 4. 51½; 5. 45⅝; 2. 39⅝; feed. 36⅝; track. 56⅝; 1 AD. 58⅝; 2. 54⅝; 2. 44⅝; 4. 41⅝.

Oats—2 CW. 27; 2. 25; extra 1 feed. 25; 1 feed. 24; 2 feed. 22; rejected. 17½; track. 25½.

Rye—1 CW. 34⅝; 2. 34½; 3. 32; rejected 2 CW. 30⅝; rejected. 26⅝; track. 24⅝.

Barley—3 ROW. 27⅝; 6 ROW. 27⅝; 3 CW. 35⅝; 4. 32⅝; 5. 31⅝; 0. 26⅝; track. 34⅝.

Flax—1 NWC. 73; 2 CW. 71; 2 CW. 55½; rejected. 58⅝; track. 75¼.

London Stocks

LONDON, Aug. 29.—Closing quotations: Brazilian Traction, 8 1-8; Canadian Pacific, $24 1-2; Hydro-Electric, $10 7-8; Int. Hold. & Inv. Co., $1 5-8; Inter. Nickel, $14 7-8; British-American Tobacco, £4 7s 6d; Distillers, £2 11s 9d; Dunlop Rubber, 17s 4 1-2 d; Ford Ltd., £1 7s 6d; Hudson's Bay, £1 4s 6d; Imp. Tob., £4 10s; Shell T. & T., £2 7s 6d; Vickers, 7s 3d; British 5 per cent war loan, 1947, unassented, £102; British 5 per cent war loan, assented, £98 7s 6d; British 4 1-2 per cent war loan, £102; British 4 per cent war loan, 1960-90, £106 12s 6d.

Canadian Bonds

(Robb, Robertson & Birch, Ltd.)

PROVINCIAL	East'n	Asked
Province of Ontario 5½%	100	
Province of Ontario 5%	102	
Province of Ontario 6%	107	
Province of Alberta 4½%	89	
Province of Alberta 6% 1947	95	
Province of Manitoba 5%	97	
Province of Manitoba 6% 1947	101	
Province of Saskatchewan 4½%	85	
Province of Saskatchewan 6% 1952	99½	
Province of British Columbia 4½%	82	
Province of British Columbia 6% 47	102	
PUBLIC UTILITY		
Beauharnois 5%, 1959	45	
Bell Telephone 5%	109	
B.C. Power 5½%, 1960	94½	
B.C. Power 5%, 1960	87	
B.C. Telephone 5%, 1950	95	
Calgary Power 5%, 1960	66	
C.P.R. 4½%, 1944	94½	
C.P.R. 6%, 1934	100⅝	
Canada Steamship 6%, 1941	25	
Gatineau Power 5%, 1956	82¼	
Montreal Power 5%, 1970	102	
Ontario Power Service 5½%, 1950	70	
Power Corporation 5%, 1953	63	
West Kootenay Power 6%, 1958	92	
Western Power 5%, 1949	65	
INDUSTRIAL		
Abitibi P. & P. 5%, 1952	37	
Acadia Sugar 6%, 1946	77½	
Alberta Pacific Grain 5%, 1940	61	
B.A. Oil 5%, 1945	80	
Dom. Tar & Chemical 6%, 1949	88½	
Federal Grain 6%, 1949	76	
Maple Leaf Milling 5½%, 1947	65	
Massey-Harris 5%, 1947	68	
United Grain Growers 5%, 1946	76	
Canadian Vickers 5%, 1947	76	

Dominion Bonds

(Burns & Wainwright)

		Bid	Asked
Dominion	5½% 1922	99 95	100.05
"	5½% 1932	101.20	101.85
"	6½% 1934	101.80	102.25
"	6½% 1937	107.875	108.76
"	3 % 1937	110.75	112.00
"	6 % 1942	106.75	101.625
"	4½% 1946	57.25	58.50
"	4½% 1944	60.25	57.50
"	4½% 1946	56 00	57.25
Conv. Loan	4½% 1956	95.50	56 75
"	4½% 1957	95.25	96.50
"	4½% 1959	96.625	97.50
C.N.R.	4½% 1951	97.25	69.50
"	4½% 1954	97.25	69.50
"	5 % 1954	99.50	100 50
"	4½% 1956	99 75	101.25
"	4½% 1958	97.25	68.50
"	4½% 1957	97.25	98.50
"	4½% 1968	97.25	96.50
"	5 % 1969	102.00	104.25
"	6 % 1970	102.70	104.00
Nat. Service	5 % 1923	.....	102.125
	5 % 1941		101.50

All prices subject to 25c per $100 brokerage either way.

New York Curb

(Logan & Bryan)

American Aluminum	71
American Gas & Electric	41⅛
American Cyanamid "B"	6⅝
American Superpower	6
Canadian Marconi	1⅝
Cities Service	8⅝
Electric Bond & Share	45⅝
Ford of England	4⅝
International Petroleum	11⅛
Newmont Mining	29⅝
Niagara Hudson Power	10⅝
Standard Oil of Indiana	24⅝
Standard Oil of Kentucky	12⅝
Stet's Motors	20⅛
Swift & Co.	10
Transcontinental Airways	9
United Founders	2⅝
United Gas of Texas	4

Retail Market

Vegetables—Greens

Lettuce	.03
Cauliflowers, each	.12, .20 and .25
Spinach, per lb	.05
Cabbage, per lb	.02
Celery, sacl	.10
And 2 for	.15
Beans, per lb.	.02 and .03
Root Vegetables	
Carrots, 2 bunches for	.05
Turnips, per lb.	.05
Beets, 2 lbs.	.05
Onions, per lb.	.04
Potatoes, per lb.	.01 and .02
Fruits	
Oranges, Australian	.29 to .60
Oranges, California	.17 to .76
Apples, Gravenstein, 2 lbs. for	.25
Bananas, per doz.	.25 to .60
Lemons, per doz.	.32 to .46
Grapefruit, each	.05
And 3 for	.25
Peaches, per doz.	.20 to .50
Pears, per doz.	.30 to .60
Plums, 2 lbs.	.25
Watermelons, per lb.	.03
Persian melons, each	.30, .35 and .40
Grapes, per lb.	.13 and .20
Cantaloupes, each	.10 to .15
Local Fruits	
Apples, each	.02 to .05
Cherries, per basket	.35
Tomatoes, Okanagan, per lb.	.06
Tomatoes, hothouse, per

NAPOLEON AND UNCLE ELBY

By Clifford McBride

POP

Skirting Around the Subject

By J. Millar Watt

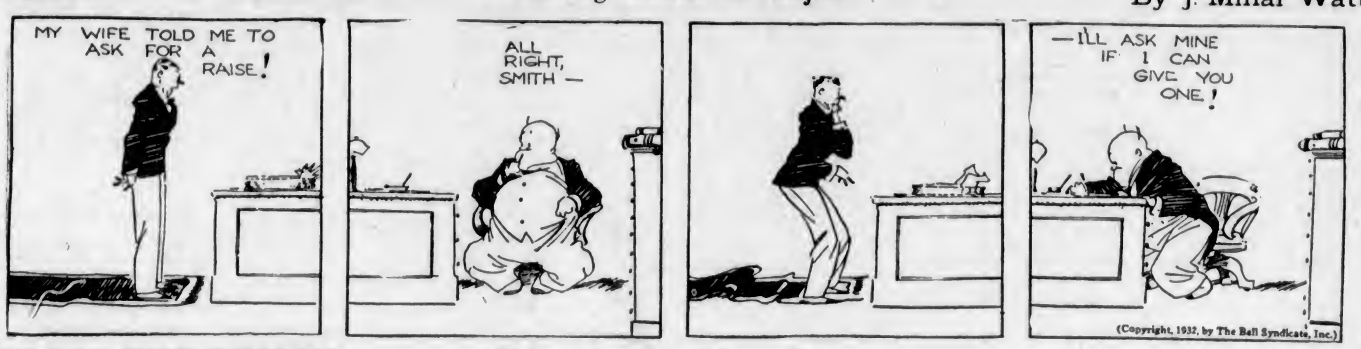

TILLIE THE TOILER

Without the Aid of Water Wings

By Westover

DIXIE DUGAN

They Got the Dog

By J. P. McEvoy and J. H. Striebel

POLLY AND HER PALS

Paw Draws the Line

By Cliff Sterrett

S'MATTER POP

He Should Have Taken a Dinner Pail

By C. M. Payne

KRAZY KAT

By Herriman

FANCIFUL FABLES

THE DOT CARTOONIST, BY GEORGE BELL

"Say, Keep, did youse say I had to make sand out of de Gibraltar?" "That's what I said." "Dat ain't know way to treat de wotld's champion cracksman." "A man that can crack safes ought to be proficient at this job. Too bad the stone ain't made of . . ." (Kindly draw straight lines between the numbers.)

When to Be Nonchalant

By CLIFFORD McBRIDE

When you find the old-timer was right when he said you'd need more line if a big one bit.

HOW IT STARTED

By Jean Newton

MAKING LIGHT OF THINGS

"She has no sense of responsibility—she makes light of everything"—or—"that is a serious matter; it is nothing to make light of." In scores of ways the phrase "to make light of" something is used in common speech to denote casualness, a failure to take things seriously enough. The words have a modern flavor, but the expression has its origin in the bible.

In the Book of Matthew, chapter twenty-two, in the parable of the marriage of the king's son, where those invited ignore the king's invitation to the wedding, we have:

"But they made light of it, and went their ways, one to his farm another to his merchandise."

Business and Professional Directory, Want Ads

The Daily Colonist

RATES FOR CLASSIFIED OR WANT ADVERTISEMENTS

One and one-half cents a word each insertion; nine cents a word a week, with a minimum of ten words; cash with order. No advertisement accepted for less than twenty-five cents.

Death and Funeral Notices, $1.50 first insertion; $1.00 for each additional insertion. Merriages, Cards of Thanks and In Memoriam Notices, $1.50 per insertion.

Birth Notices, $1.00 per insertion.

Business or Professional Cards of two lines or under, $2.50 per month. Additional space at $1.25 per line per month.

Advertisers who desire mey have replies addressed to a box at The Colonist and forwarded to their private address. A charge of ten cents is made for mailing replies. In this case add three words ("Box... Colonist") to the count for the number of words.

Any claim for rebate on account of errors or omissions must be made within thirty days from the date of the same, otherwise the claim will not be allowed.

The Colonist service is available every day from 8 a.m. to 10 p.m., excepting Sunday. Just call Empire 4114.

Out-of-town readers of our advertisements seek advertisers to give address as well as phone numbers, as it is not always possible to communicate through the phone.

To insure insertion Classified Ads should reach The Colonist before 10 p.m. on the day previous to publication.

Classified Ads for The Sunday Colonist will be accepted up to 10 p.m. on Saturdays.

The Colonist will not be responsible for more than one incorrect insertion of any advertisement ordered for more than one issue.

CLASSIFICATIONS

Acreage for Rent	63
Acreage for Sale	62
Acreage Wanted	64
Autos for Hire	66
Automobiles	65
Births	1
Bicycles and Motorcycles	40K
Boats and Launches	70
Building Material	40A
Business Directory	69
Business Opportunities	8
Cards of Thanks	4
Church Notices	3
Clothing, Furs, Shoes, Etc.	40B
Coming Events	10
Dancing	28
Deaths	2
Dressmaking	28
Educational	23
Farms for Rent	86
Farms for Sale	87
Farms Wanted	88
Flats and Apartments to Rent	53
Flats and Apartments Wanted	54
For Sale—Miscellaneous	40
Furniture	40D
Fuel	40C
Funeral Directors	6
Furnished Houses for Rent	55A
Furnished Rooms for Rent	49A
Furnished Rooms Wanted	50A
Hairdressers and Beauty Specialists	21A
Halls to Rent	36
Hotels	42
Housekeeping Rooms to Rent	51
Housekeeping Rooms Wanted	52
Houses for Sale	76
In Memoriam	5
Lodges and Societies	25
Lost and Found	29
Machinery	64
Market Specials	2S
Marriages	3
Maternity and Convalescent Homes	62
Miscellaneous	27
Money to Loan	31
Monuments, Works	8
Music	24
Musical Instruments	40E
Nursery Stock, Plants, Etc.	40H
Personal	21
Professional Directory	72
Property for Sale	60
Property Wanted	61
Poultry and Livestock	63
Radio	40F
Room and Board	47
Rooms and Board Wanted	46
Situations Wanted—Female	18
Situations Wanted—Male	17
Stoves, Ranges, Furnaces	40G
Summer Resorts	61
Teachers Wanted	15
Timber	30
To Exchange—Real Estate	78
To Rent—Miscellaneous	38
Unfurnished Houses to Rent	58B
Unfurnished Rooms Wanted	50B
Wanted—Female Help	14
Wanted—Male Help	13
Wanted—Miscellaneous	41
Wanted to Borrow	32
Wanted to Rent—Houses, Furnished	57A
Wanted to Rent—Houses, Unfurnished	57B
Wanted to Rent—Miscellaneous	39
Will Trade	22

1 BIRTHS

CUNNINGHAM—At the Vancouver General Hospital, on August 23, to Mr. and Mrs. Wallace Cunninghem (formerly Jean Cameron), a daughter.

2 DEATHS

BRIGGS—On August 28, at the Jubilee Hospital, Cora Louise Briggs, aged thirty years, wife of John Clifford Briggs, of 2369 Quadra Street. She is survived by, besides her husband, one son; her mother, Mrs. E. Woolsey, and five brothers, George, Rev. Otto, David and Roy Woolsey, all of this city. The remains are resting at the Thomson & Fetterly Funeral Home, from where the funeral will take place Tuesday afternoon at 3 o'clock, Rev. F. A. P. Chadwick officiating. Interment will be in the Royal Oak Burial Park.

CAMERON—There passed away yesterday, at 5 o'clock in the afternoon, Mrs. Eveline M. Cameron, widow of the late Robert A. Cameron, at the residence, 750 Bay Street, born in the United States and coming to Victoria with her husband and family during the construction of the C.P. Railway. She leaves to mourn her loss a daughter, Clarice E. V., and a son, Robert B. The remains are repose at Hayward's B.C. Funeral Company's Chapel, from where the funeral will take place on Thursday morning, at 8:50 o'clock, proceeding to St. Andrew's Roman Catholic Cathedral, where Mass will be celebrated at 9 a.m. Interment in Ross Bay Cemetery.

HANCOCK—On Friday, August 26, at the family residence, 2184 Shelbourne Street, there passed away Frederick Hancock, aged sixty-three years; born in Cornwall, England, and a resident of this city for the past twenty-two years. He is survived by his widow at home, one son, Arthur F. Hancock, of Tacoma; two daughters, Mrs. Arthur J. Janes, of Lloydminster, Sask., and Mrs. Edward Pearce, of Seattle; also two sisters in England. The deceased was a member of Fidelity Lodge, No. 3, I.O.O.F., of Butte, Montana. The funeral will take place on Tuesday, August 30, at 2 o'clock, from the Sands Mortuary, Ltd., Chapel. Rev. John Robson will officiate and the remains will be laid at rest in the Royal Oak Burial Park.

4 CARD OF THANKS

Mrs. Hosey and family, of Seattle, wish to thank the Victoria friends for great kindness shown the late Patrick Hosey and for beautiful floral tributes and expressions of sympathy in their recent bereavement in the loss of a loving husband and father.

6 FUNERAL DIRECTORS

McCALL BROTHERS
"The Floral Funeral Home"
Johnson and Vancouver Streets
Phone Garden 3012

HAYWARD'S B.C. FUNERAL CO., LTD.
Established 1867
734 Broughton Street, Victoria, B.C.
Phones: Empire 2614, Garden 7678
Garden 7882, Empire 4069

Phone G 5512 Day or Night
An Establishment Founded on Service Growing by Reputation
Every Modern Facility New Motor Equipment
S. J. CURRY & Son
Funeral Directors

THOMSON & FETTERLY'S
FUNERAL HOME
1625 Quadra Street
Phone Garden 3612 Night and Day

SANDS MORTUARY
"DISTINCTIVE FUNERAL SERVICE"
Office and Chapel, 1612 Quadra Street
Phones: E 7511, G 3536

8 MONUMENTAL WORKS

STEWART MONUMENTAL WORKS, LTD. Take No. 6 or 7 street car to works 1401 May Street. Phone G arden 3652.

7 FLOWERS

BALLANTYNE BROS. LIMITED
645 Fort Street Phone G 2491
CUT FLOWERS AND DESIGNS
We Telegraph Flowers

BROWN'S VICTORIA NURSERIES, 818 View. Design work executed lowest prices. We grow our flowers. G 6612, G 2321

WOOD'S FLOWER SHOP, 1606 DOUGLAS—Cut flowers and designs. Phone G arden 4014.

10 COMING EVENTS

BARTON'S LECTURES DISCONTINUED for Summer. Consultations. Phone E 2013.

DANCING TO ZALA'S SPLENDID ORchestra every Saturday, at 9:15 p.m., Hamsterley Lakeside.

LAKE HILL FAIR, COMMUNITY HALL, North Quadra Street, Wednesday, August 31. Baby show opens at 1.45 p.m.; flower show and exhibition at 2 p.m. Admission 10c.

NUWA DANCE, TUESDAYS AND Thursdays, 8 till 12, old Bone of Canada Hall, 751 View Street. Bob Pott's Happyland Syncopators.

PROGRESSIVE FIVE HUNDRED EVERY Tuesday night, 8:45 sharp, Eagles' Hall, 1318 Government Street. Prizes: Two $5, two $2, two $1; also ten bid. Admission 25c. Everybody welcome.

13 WANTED—MALE HELP

DISHWASHER AND KITCHENMAN, must be clean and careful; experienced preferred. Box 8001, Colonist.

EASTERN MANUFACTURER, WITH branch offices in Victoria, requires the services of two experienced salesmen. Preference will be given to men with direct selling experience. Box 8999, Colonist.

JOHN WOOD—VOCATIONAL ADVISER International Correspondence Schools; Canadian, Ltd. Phone E 7011 709 Yates St.

PENITENTIARY NURSE (MALE), Doukhobor Settlement, Piers Island, B.C. $1,320, less 10 per cent. Candidates must be over twenty-one years of age, have experience in dispensing medicines and hospital work, preferably experience as pharmacists. Applications, obtainable at the Postoffice, to be filed with Mr. Ira Dilworth, Principal, Victoria High School, Victoria, local examiner for the Civil Service Commission of Canada. Ottawa, not later than September 5. Nature of examination, oral and medical.

REAL ESTATE SALESMAN WANTED BY firm of many years' standing; must own car and have thorough knowledge of the business; good contract for the right man. Replies strictly confidential. Box 6916, Colonist.

SELL CHRISTMAS CARDS and earn extra money in spare time. Best range samples with reduced prices. You cannot fail with our line. Write for details. Commission paid weekly. Greeting Card Publishing Co., 102 Princess Street, Winnipeg. Agents required also in small towns.

14 WANTED—FEMALE HELP

EXPERIENCED KITCHENMAID, MUST be clean and careful. State experience and wages wanted. Box 9003, Colonist.

WANTED—GOOD GENERAL SERVANT for country. Apply Box 8983, Colonist.

WANTED — STRONG YOUNG WOMAN for light housework and care of semi-invalid. Hours 8:30 to 5:30. State wages. Box 6996, Colonist.

WANTED—GIRL UNDER 18, TO WORK in store. Apply between 1 and 3 at 1515 Douglas.

WOMAN, BETWEEN AGES 30 AND 38, for general housework and plain cooking on sea range, for young married couple. Phone before 5 o'clock only, G 4859.

16 AGENTS WANTED

MAGAZINE SUBSCRIPTION AGENTS and agencies, write for line paying high commissions and special offers, all free. Exclusive territory to reliable with crews. Write full details of experience for full information. Earle Steele, Kingston, Jamaica, B.W.I.

THIRTY DOLLARS A WEEK SELLING Christmas cards—Our line is different and modern, and includes customer's own photograph of any subject reserved on card. With our help you can make good money. Commissions paid daily. Come and see. B.C. Guild, 2657 Douglas Street, Victoria, B.C.

WE ARE OPEN TO APPOINT SOLE distributor in this territory for sale of "EASI-GLASS," the wonderful new floor wax. Comes up to a beautiful lustre as applied, no subsequent polishing. Canada Wax Company, 85 King St. East, Toronto, Ontario.

17 SITUATIONS WANTED—MALE

A. J. GREGG — HOUSE WINDOWS cleaned, outside, 6c each. G 8023

MARRIED GARDENER-JANITOR, experienced, seeks position; menage estate. 2824 Victor. E 0976.

YOUNG CHINESE, GOOD COOK, CAN drive any make of car. Phone E 4515.

17A PAINTERS AND DECORATORS

PAINTING AND PAPERHANGING LOW prices. Work guaranteed. E 4212

PAPERHANGING, PAINTING, KALSOMINING work wanted. Phone G 6827

17B SHINGLING

RESHINGLING AND SHINGLING — Reasonable prices. E 1981. Ted Menzies.

17C CARPENTERS AND CONTRACTORS

ALTERATIONS, HOUSE RAISING, foundations, roofs repaired. Estimates given. G 7862, G 2258 O'Reagan.

ARE YOU INTENDING TO BUILD, REmodel, repair? Costs are lower than ever. Phone for estimate on anything in building line, painting or decorating. C. E. Ball & Co. E 4911.

CEMENT WALLS, FLOORS, SEWERS, hauling. Briar & Fryer, E 4635, E 3239

I NEED WORK—ANYTHING IN BUILDing, carpentering, repairs, shingling, at prices you can afford to pay. E 8776.

PLUMBING

FOXGORD, THE PLUMBER, IS NOW located at 1609 Gladstone. Phone.

WEATHERSTRIPS

PEACE METAL WEATHERSTRIPS, INstalled by B. T. Leich. E 8685.

18 SITUATIONS WANTED—FEMALE

EXPERIENCED JAPANESE WOMAN wants day work. Phone G 3538.

EXPERIENCED NURSE-HOUSEKEEPER to invalid. Eleven years in last position. Phone G arden 4584.

EXPERIENCED WOMAN WANTS DAY or hour work; good cooking. G 4452

HOUSEKEEPER, GOOD COOK, BY DAY or month; experienced. E 8789.

STENOGRAPHER, EXPERIENCED IN legal, financial and insurance work; local references; reasonable remuneration. Phone E 5072, or Box 8870, Colonist.

STENOGRAPHER WILL ACCEPT PART-time work and help with general housework; experienced. Box 8971, Colonist.

REFINED GIRL, WILLING TO DO cooking and housework; also fond of children. References. E 8603.

YOUNG GIRL WOULD LIKE TO LEARN dressmaking. Phone E 8971.

21 PERSONAL

ALL ABOUT YOURSELF! FREE TYPED sketch with special reading, today 25c. Mme. Mobius, expert reader, solves your problems. Balmoral Hotel, Room 18

PSYCHIC MESSAGE MEETING, TUESdays, Thursdays, 7:30. 818 Cook.

AMAZING MUSCULAR DEVELOPMENT assured, male and female. G. Spence Matthews, 211 Jones Bldg.

ADVICE, CHAR. ANALYST, PSYCHIC. Mme. Olivia, 407 Ritz Hotel. E 8716

AVOID EMBARRASSMENT — WE SATisfy creditors, marse your payments. Credit extensions arranged. Public Relations Counsel Bureau, 817 Sayward Bldg.

A TURKISH BATH WITH SWEDISH massage quickly reduces weight. E Van Becker, Metropolitan Building, opposite Postoffice, E 7838.

ARE YOU SEEKING THAT YOUR MENtal dial is set at the proper wave length to pick up health and happiness? Tune in on our course whole-wheat bread (free from molasses, sugar or white flour); it brings a message of good cheer by removing the sour acid condition of the stomach. Golden Loaf Bakery, 711 Fort Street.

CHOKERS, FURS, REMODELED; MODerate charge. Phone G arden 3652.

21 PERSONAL (Continued)

ECZEMA, PILES, ITCH, PSORIASIS, impetigo, ulcerated legs, catarrh, asthma. Try George Lee's Old Chinese Remedy 1801 Government Street.

GOOD BOARD AND CARE TO ONE OR two children, school age preferred. Phone E 5461.

I WILL BOARD CHILD IN MY OWN home. E 8757.

KINDERGARTEN, FAIRFIELD, REopens Sept. 1. Mrs. Tuson, "Ansag," Clover Avenue. G 8864.

SHOE REPAIRS WHILE YOU WAIT—Bob Hawkes, "The Home of Fine Shoe Repairs," 816 Trounce Alley.

THE BALD QUESTION IS ANSWERED. The Harper Method, through scientific treatment for men's hair, stops it from falling, stimulates new growth. 212-214 Sayward Bldg. Empire 4826.

TURKISH BATHS
Swedish Massage
MASSEUR HARRY LOWENBORG
Bank of Toronto Building, Suite 403-404
Formerly of Harrison Hot Springs and the Crystal Garden
Phone G 1744 for Appointment

WEDDING STATIONERY MUST BE correctly and neatly done. We specialize in this class of work, employ experts, and use the best of materials. Let us show you our samples.

THE COLONIST
1211 Broad Street Phone G 5241

85 PER CENT OF ALL THAT A CHILD learns must come through the eyes. Be sure that his eyesight is quite normal. See Joseph Rose, Opt.D., optometrist, who specializes on children's eyes. Phone E 6014, 1012 Government Street.

21A HAIRDRESSERS AND BEAUTY SPECIALISTS

A PERMANENT WAVE OF DISTINCtion, complete, $5; no extra charges, and the ends are curly. Bert Waude, Hairdressing, 740 Fort Street. E 4029

HAIRDRESSING IN YOUR HOME: EXperienced operator. Empire 7802

$3 OIL PERMANENT BY ONE OF B.C.'s leading operators. No extras. La France Hairdressers. Will take eve. appts. G 7443.

23 EDUCATIONAL

NEW ERA BUSINESS SCHOOL, 502 Central Bldg. Shorthand, typewriting, bookkeeping, high school subjects. Term commences September 8. Day and evening classes. Phone G 5035.

NEW COLLEGIATE SCHOOL — ALL grades, all subjects. Applications received Wednesday, 7 to 9 p.m. Friday. W. H. Longton, principal. Phone E 2618.

SCHOOL OF LANGUAGES OPENING September 6: French, German, Spanish; moderate terms. E 2961.

SHORTHAND TAUGHT IN FIVE EASY lessons thoroughly. Phone G arden 6016 for particulars.

BPROTT-SHAW SCHOOL
1012 DOUGLAS ST.
Affiliated with the
Business Educators' Association of Canada
Day classes now open.
Students enrolled every day.
Courses: Stenography; Commercial; Preparatory; Radiotelegraphy
Call, phone or write for Prospectus.
Telephone James H. Beatty.
E 7184 Managing Director

SHORTHAND SCHOOL, 1011 GOVERNment Street. Business subjects, thorough tuition. E. A. MacMillan principal. Phone G arden 4941.

SCOTTISH UNIVERSITY GRADUATE, specialising in French and Latin; eight years' teaching experience, all grades to senior matriculation; desires position as governess or tutor. Box 6968, Colonist.

THE ROYAL BUSINESS COLLEGE, 1008 Government Street. Phone G 6018. Shorthand, typewriting, bookeeping, etc. Day and night school, starting September 6. Pupils enrolled now. Low inclusive fees. Miss E. W. Boyer, Prin.

THE STANDARD SCHOOL OF STENOGRAPHY AND TYPEWRITING, Mount Douglas Block at Oak Bay Junction, is now open for registration. Autumn term commences September 7. Conspicuous success in Pitman's and Civil Service examinations. Misses D. M. Dickson and W. O. Milligan. Phone G 1824.

VICTORIA SCHOOL OF ART, 503 UNION Building, reopens September 3. Ina D. D. Uhthoff, Dip. O.S.A. (Scot.). G 6161

VICTORIA COACHING COLLEGE, 210 Hibben Block. G. A. Lundie, M.A., and C. Brousson, B.Sc. Courses for all exams. Days, evenings, also privately. Classes begin September 7th. Phone E 6720.

WANTED—A JUNIOR HOUSE MASTER. Latin and French essential. English trained preferable. Box 8998, Colonist.

YORK HOUSE SCHOOL FOR GIRLS, 4355 Granville St., Vancouver, fully trained staff. Principal, Mrs. Cotsworth Clarke.

24 MUSIC

MRS. RUBY MOORE, VIOLIN AND piano. Studio, 2249 Quadra. G 8666.

SEMPLE STUDIOS, VIOLIN AND PIANO; City Studio, E 2611; Oak Bay Studio, G 7785.

24A PIANO

KATHLEEN IRVINE, L.A.B., TEACHER piano, theory, harmony. Studio reopened. Phone G 3617. 2127 Quadra St.

LADY PIANO TEACHER (FROM TOronto), pupils advanced quickly. Homes if desired. Moderate charge. Please state address. Box 8995, Colonist.

28 DRESSMAKING

COMPETENT DRESSMAKER, LONDON experience. Phone E 7434.

EXPERIENCED DRESSMAKER, COATS, suits, alterations. 1131 Leonard. E 9586.

PLAIN SEWING AND DRESSMAKING. Phone G 7505.

29 LOST AND FOUND

LOST — SABLE POMERANIAN FEMALE dog. Phone G 4494

LOST — FRIDAY EVENING, AT HARron's Boathouse, Brentwood, house 127A. Finder please phone E 1225. Reward.

LOST — A SMALL LEATHER COIN purse, by crippled boy. E 3870.

LOST — GOLD BRACELET AT FAIR. Reward. Phone E 5378.

LOST—SMALL BROWN CHANGE PURSE, containing one bill and safety deposit keys. Phone G 2781. Reward.

LOST—ON WAY TO OR IN HORSE Show Building, Wednesday evening, pearl bar brooch. Reward $10. Phone E 8189.

LOST—BLACK LEATHER-BOUND BOOK, of value only to owner. Reward. Box 8957, Colonist.

36 HALLS TO RENT

GOOD HALL, CENTRAL, SUITABLE lodges, dances, cards. Saturday nights. Box 8382, Colonist.

37 MISCELLANEOUS

ALL YOUR TRASH WILL BRING YOU cash, such as rags, bottles, also tools, stoves, furniture or anything else. We call anywhere and pay best prices. Phone G arden 4752

SAWS, ALL KINDS, FILED, SET, gummed, etc. Phone W. Emery, 1867 Gladstone Avenue.

38 TO RENT—MISCELLANEOUS

ONE OR TWO STORES, 30 OR 40 FEET frontage, with basement, rear entrance and elevator service; will make alterations to suit. Canadian Fairbanks-Morse Co., Broad and Johnson Streets.

40 FOR SALE—MISCELLANEOUS

40A BUILDING MATERIALS

LUMBER FOR EVERY PURPOSE — Large stocks; lowest prices. Woodgrained Gyproc, etc. The Moore-Whittington Lumber Co., Ltd., G 2211 or E 2011.

Double Service in Want Ads

You can telephone your answers as well as your classified advertisements to The Colonist. Readers are often interested in Want Advertisements that do not carry the names or addresses of advertisers, but a Colonist box number. For the accommodation of those readers who find it inconvenient to write an answer, and to serve the advertiser better, we will take replies to Box Numbers over the telephone.

The Colonist service is available from 8 a.m. to 10 p.m., excepting Sundays. Phone Empire 4114.

40 FOR SALE—MISCELLANEOUS (Continued)

WHEN YOU ARE IN NEED OF LUMber why not call and see us? Our stock of lumber, lath and shingles is complete and we are equipped to give you prompt delivery. You will find our prices are right. Give us a call at 2116 Government Street, or phone G 2515.

SIDNEY LUMBER COMPANY, LTD.

WE ARE MAKING
SURPRISING REDUCTIONS TO CLEAR
A QUANTITY OF MOULDINGS AND CASINGS
SLIGHTLY DISCOLORED

CAMERON LUMBER CO., LTD.
Garbally Road Phone G 1126

SAANICH LUMBER YARD
Phone G 3061
Culduthel St., One Block W. Douglas St.
Cheap Short Lengths for Garages, Etc.
Open Saturday Afternoons

40D FURNITURE

COMFARE
At WILLOWS, PLOWMAN CO.
$350 Value Dark English Oak 9-Piece Dining Suite, $145
$175 Sale Value 9-Piece Walnut Dining Suite, $115
Other Dining Suites from $42
4, 6 Walnut Bed and Mattress, $25
New 3/4 Wardrobe Trunk, $26.50
English Mahogany Poker Set, $49
$47 Value, Simmons Day Bed with Restmore Mattresses, $25
"Kroehler" Divanette with new Mattress, $37
New Wool Camp Cot Mattresses, $2.95
Part of our "BETTER CLASS," Used Furniture
705 Johnson Street, Phone G 4424
THE SECOND-HAND STORE THAT'S DIFFERENT

HOUSEHOLD GOODS, ANTIQUES, silver, china, canaries, plants. E 1838.

LEAVING TOWN, WILL SELL PRIvately household furniture, good condition. Apply, after 3 p.m., 501 Jones Building. E 8311.

40E MUSICAL INSTRUMENTS

A SNAP — NEW GUITAR CASE, $4.95. Phone E 9395.

FOR SALE—BEAUTIFUL TONE MASON & Hamlin grand piano, value $1,600. Sell for $750. Box 8674, Colonist.

METAL CLARINET, COMPLETE, $25.00. F. R. George Music Store, 712 Fandora. E 4421.

PIANO (WILLIAMS), $95, INCLUDING 1 year's tuition. E 7807, Colonist.

TWO GOOD PRACTICE PIANOS, EXCELlent condition, fully guaranteed, $110 and $135; $10 cash, $4 monthly. Hudson's Bay Company.

USED PIANOS BOUGHT AND SOLD. Phone Fletcher Bros., G 7149.

40F RADIO

ELECTRIC RADIOS FOR HIRE BY THE week or month. 881 Johnson St. G 4722

WE CALL AND TEST SET AND TUBES free. You are for merchandise only. Colpman Radio Service, E 7622.

10 ONLY, 1932 CONSOLE MODEL RAdios, sale price $69.50, was $125.00, fully guaranteed. Can you beat this? Three only, console models, at $42.50; mantel models at $32.50. Jacob Aaronson, 561 Johnson Street, G 4722. Your radio tubes tested free on the most modern tube testing machine.

40K BICYCLES AND MOTORCYCLES

BICYCLES FROM $12.50 TO $22.50. NEW C.C.M. and English, $35. Expert bicycle repairing; work guaranteed. Victory Cycle Works, 581 Johnson St. G 4722.

INDIAN SCOUT MOTORCYCLE, 1931, first-class condition. Phone G 5687.

1930 HARLEY 45, WITH OR WITHout sidecar. This should interest. Phone G 5326.

40L STOVES AND RANGES

TEN TRADE-IN RANGES, REBUILT Bargains. B.C. Hardware, 716 Fort St.

6-HOLE DOMESTIC "ENTERPRISE" waterfront front, thermometer, 150 Eberts Street. G 8218.

4-HOLE FAWCETT RANGE, STEEL TOP, enamel back, waterfront, thermometer, $42. Carter's Stove Store, 822 Fort Street. E 3511.

40X MISCELLANEOUS

AN ATTRACTIVE LABEL IS A SILENT salesman, and will repay you many times on the money invested. Let us show you samples of our work.

We can design one suitable for your goods which will create a bigger demand for more business.

THE COLONIST
1211 Broad Street Phone G 5241

ALL LOCAL CAUGHT FISH AT LOWEST prices. We deliver. Phone E 6041 Bourke's Fish Market, 832 Yates.

AT THREE CENTS PER POUND—WONderful cooking and eating plums. Phone G 7102, from 8 a.m. to 8 p.m.

AIR MATTRESSES, PILLOWS, CUSHions always in stock. F. Jeune & Bro., Ltd., 570 Johnson Street, G 4632.

Estd. 1908 Oldest Adv. Agency in B.C.

"Advertising is to business as steam is to machinery"

IN ADDITION TO
MAIL AND NEWSPAPER ADVERTISING

We can execute quickly:

1. Mimeographed pamphlets and booklets (plain or illustrated).
2. Circular price lists for stores and others.
3. Addressing and mailing.
4. Financial statements.
5. Circular postcards.
6. Mimeographing and multigraphing.
7. Notices of meetings.
8. Programmes (plain or fancy).
9. Ruled forms for office and factory use.
10. Lodge, Club and Society circulars.
11. Personal letters in quantities (each letter with name on top and signed).
12. Mailing lists (local or out of town).

It will pay you to get our prices. Stationery and printing supplied if desired.

NEWTON
ADVERTISING
AGENCY

Mail and Newspaper Advertising

Multigraph and Mimeograph Circular Letters and Postcards. Addressing. Mailing. Mail Advertising Planned, Printed and Mailed

Suite 1, 604 Fort St. Phone Empire 3713

40 FOR SALE—MISCELLANEOUS

ALL OAK BARRELS FOR WINE OR home brew, fermenting tubs. Repairs. Up-Island orders shipped promptly. Wilkinson, 341 Gorge Road, end Market.

BABY BUGGY, CREME CANE, AS NEW, $18. G 3738.

BLACK SOIL, ROCK, GRAVEL, CINders for sale, delivered. E 8441.

BLACK SOIL, CLAY, MANURE, ROCK, sand and gravel; delivered. G 8564.

BOILING FOWL — AT BENTLEY'S, both Markets; 13c per lb. and up. Milk-fed frying and roasting chickens, 23c per lb.

CHILD'S CRIB, GOOD CONDITION. Phone E 3456.

COMBINATION OFFER — 1 TOASTER stove, 8 60-watt lamps and 8 fuse plugs; all for $1.95. H. D. Mainwaring & Co., Electrical and Radio Service, 815 Fort Street. G 7621.

EXCELLENT GRAVENSTEIN APPLES. $1.25 a box. Phone G 1221.

ELECTRIC RANGETTE, NEW, $12.50; 7-mission dining suite, $22.50, snap. E 2002.

FIRST YEAR HIGH SCHOOL BOOKS, general French and science, half price. 1010 Mason Street.

FINEST BLACK SOIL; ROCK FOR ROCK gardens and terraces; manure. E 3977.

FRESH JAMAICA COFFEE, 23C LB.; India tea, 24c lb. Cairo Coffee Shop, Douglas, opposite Hudson's Bay Company.

FOR SALE—UNDERWOOD TYPEWRITer, perfect condition. Phone G 3852.

FOR QUICK SALE—LEAVING TOWN. Hose and sprinkler, garden tools, deck chair, card table, bureau, screen, bed, armchair, umbrella stand, table, and Perfection heater, etc. E 4965, after 5 p.m.

GUNS FOR SALE—WIN. 28-55, $7.50; Win. .25-36, $12.50; Win. .22 auto, $6.50; Rem. .22 repeater, $8.75; Rem. .22 single, $3.50. Robinson's, 1230 Broad St., opp. Colonist.

JERSEY GRADE "A" MILK, DELIVERED. 10c quart, 5c pint, at dairy. G 5564.

LARGE RED PLUMS, 3c PER LB. 2621 Richmond Avenue.

LARGE QUANTITY CROCKERY, SILverware, etc., used in Amphion Hall, for sale at half its value. For particulars see Griffith Co., 618 View Street, phone E 7181.

LIME FOR CHICKEN HOUSES, $1 BAG V.I. Lime Co., Parsons Bridge. E 6441.

LAWN MOWERS SELLING AT LESS than wholesale cost. B.C. Hardware, 716 Fort Street.

LADDERS — EXTENSION, STRAIGHT, fruit; extra strong, made edge-grain spruce. Jones, 827 Fort, Victoria.

MATTRESSES — FACTORY TO YOU. Single, $4.25; full size, $4.75. Factory, 828 Fisgard St. E 5286.

PURDY'S SPECIAL BREW $1.00
2 lbs. malt, 1 large pk. hops, 2 lbs Dem. sugar, 6 doz. caps, 1 yeast.
836 Yates St. Phone E 2532

SHOTGUN, 12-GAUGE, HAMMERLESS, as new, with case, $25. Phone E 1426.

SINGER ELECTRIC SEWING MACHINE with light. Will sacrifice. E 5196.

SHOTGUN, STEVENS D.B., 12-GAUGE, $16.75; Win. rifle, .22 cal., $4.50; compasses, 50c; split bamboo fishing rods, $1.75; mandolin, $6.75; violin and bow, $6.75; leather vellies, $2.75; field glasses, $6.75; primus stoves, 4-burner, $17.50; Sonora console radio, $47.50; Northern Electric console radio, $52.50; aramophone records, 10c; car spotlights, $1.50; 20-ft. tubes, 50c; bicycle tires, new Dunlop, $1.25; boys and girls' bicycles, $12.50; five-tube radio set, $6.95; 3-burner oil stove, $2.50; 6-ft. any sight, $2.75. Jacob Aaronson's New and Second-Hand Store, 561 Johnson St. G 4722. Quality and Complete Red Cross Workshop.

TENT — NEW, 6 X 8, $6.75. WINDOW shades, 3.0 x 5.6, 35c. E 5368.

USED JOHNSON ELECTRIC FLOOR polisher, $20; mounted grindstones, $7 and $6.50. Heavy goose wire netting and 2" x 4" posts at reduced prices. Alcock, Downing & Wright, 546 Yates.

41 WANTED—MISCELLANEOUS

ABOUT YOUR JUNK, METAL, BOTtles, furniture, etc. Phone G 6721

A REPUTATION FOR PAYING HIGHest prices for rags, bottles, tools, stoves, furniture, or anything you wish to dispose of. We call anywhere, any time. G 4752

BEST PRICES PAID FOR OLD NEWSpapers. E 0373.

GOLD AND SILVER BOUGHT FOR CASH. Watches, clocks and jewelry repaired. Stoddart's, 605 Fort Street.

HIGHEST CASH PRICES PAID FOR diamonds, old gold and silver at Aaronson's, 561 Johnson St. G 4722.

MRS. JOWITT, 821 FORT, I PAY AND sells high-class discarded clothing. Great suite wanted. E 3442.

ODDY'S, 1600 DOUGLAS STREET.—We buy good close furniture, china, silver, old jewelry and brassware. Good prices paid. Phone E Block 3612

PHONE GARDEN 4752—WE PAY BEST prices for bottles, rags, tools, stoves, furniture or anything else you wish to dispose of. We call anywhere, any time. Try us.

WANTED — PORTABLE TYPEWRITER, in good condition. Phone Belmont 75.

WANTED—GENT'S BRITISH BICYCLE, 3-speed preferred; good condition; reasonable price. Box 8425, Colonist.

WANTED — GOOD SQUARE WASH basin with taps, etc., for bathroom, cheap. State particulars. Box 7990, Colonist.

WANTED—OLD BICYCLES AND PARTS, for cash. Victory Cycle Works, 581 Johnson Street, G 4722.

WE CAN USE A FEW GENTS' SECOND-hand bicycles. Will pay cash. Robinson's, 1230 Broad Street, opposite Colonist.

42 HOTELS

FIRST CLASS CITY HOTEL
OFFERS EXCEPTIONAL WINTER RATES
AMERICAN OR EUROPEAN PLANS.
COLONIST BOX 8930.

47 ROOM AND BOARD

ATTRACTIVE HOME, TWO SHARING large room, $30; near Rockland. E 4937.

A REALLY COMFORTABLE HOME, good food and cooking, for two, near Rockland. 710 Linden.

ATTRACTIVE PRIVATE BOARD-RESIdence, close in. Beautiful furnishings. Excellent food. Box 8065, Colonist.

BERDEEN HOTEL, 841 McCLURE—From $30 monthly, breakfast and dinner; $40 to $47, full board. G 0111.

AT THE BUNGALOW, 841 SUPERIOR Street, first-class board and residence; central. Rates moderate (Just like going home).

COMFORTABLE HOME FOR TWO; separate rooms, facing Macaulay Golf Links. 886 Lyall Street. E 1480.

COMFORTABLE FRONT BEDROOM, also single room; close in. 438 Vancouver Street. Phone G 7268.

FURNISHED ROOM, WITH OR WITHout board. 2309 Quadra. Phone G 2640.

GOOD HOME FOR BUSINESS MAN, Jubilee park. 812 Heywood Ave. E 8868.

GOOD HOME FOR FOUR OR FIVE Normal girls or business ladies; piano and radio; close to street car and bus. Phone E 2272.

"KILMORLEY" — BOARD AND ROOM, good home cooking, every comfort. 635 Superior. E 4683.

PAYING GUESTS, TWO GENTLEMEN sharing large room, separate beds; refined home; reduced terms; garage. E 0298.

PLEASANT ROOM, GOOD TABLE. Private home. Close in; garage. E 9672.

ROOM AND BOARD FOR YOUNG GIRL or boy, moderate rates. Phone G 1878.

ROOM AND BOARD IN PRIVATE home, convenient for students attending Normal School. Apply 2324 Richmond Road. Phone E 3064.

SMALL, CHARMING HOTEL, OSBORNE Court, 817 McClure St. Miss Ewing. Tel. G arden 6144

SELECT ROOM AND BOARD, CLOSE IN. Low rates. Phone E 0271.

THE OAKS, ROCKLAND AVENUE, SElect residence with board. Phone E 9443.

THE MAPLES, 1304 YATES STREET—Select room and board; garage. G arden 7165.

48 ROOM AND BOARD WANTED

LADY WANTS ROOM AND BOARD, in home comforts; reasonable terms. Box 8967, Colonist.

49 ROOMS TO RENT

49A FURNISHED

BROADWAY ROOMS, CENTRAL, AT Broad and Johnson; sleeping or light housekeeping; single or en suite. Hard time rates.

BEAUTIFUL, SUNNY, FRONT, DOUBLE room, furnished or unfurnished. Stone, 2026 Richmond. E 8192.

CLOSE JAMES BAY HOTEL—569 TOronto, cosy room, kitchenette, furnace, garage. E 4785.

FOR RENT WITH PRIVATE FAMILY—A room for young girl. 1015 Bank Street. Phone E 2380.

VICTORIA'S FAMILY HOTEL
Rates $1 and Up
HOTEL CECIL
Blanchard at Johnson

49B UNFURNISHED

LARGE UNFURNISHED ROOM, NEAR Cathedral. Phone G 5638.

LARGE LIVING-ROOM, DINING-ROOM and bedroom, use of kitchen; garage; near schools. G 6917.

THREE UNFURNISHED ROOMS, CLOSE in. E 6949.

51 HOUSEKEEPING ROOMS TO RENT

APPLY 616 VANCOUVER STREET—Single rooms and suites, $10 up.

51A FURNISHED

AT 1176 FORT—HOUSEKEEPING ROOMS and suites; garage.

ATTRACTIVE HOUSEKEEPING ROOMS; all conveniences. 441 Vancouver. E 9567

AT 1222 YATES—ROOMS, KITCHENettes, hot water, gas; around floor.

ATTRACTIVE BED-SITTING-ROOM, with nice kitchen; reason

A Mart for Busy Readers—Property for Sale or Trade

65 AUTOMOBILES (Continued)

SALE SALE SALE

1931 OLDSMOBILE DE LUXE SEDAN, never used, regular $1,600 ..... $1295
1930 OLDSMOBILE SEDAN, in wonderful shape $795
1929 OLDSMOBILE SEDAN, has had the best of care $650
1927 OLDSMOBILE SEDAN $295

MASTERS MOTOR CO., LTD.
900 Yates Street Phone E 3941

A REAL GOOD 1926 (LATE) DODGE 4-door de luxe sedan, in fine condition throughout. The valves have just been ground, new piston rings installed and all bearings taken up. The velour upholstery is not torn, worn or dirty. Two new tires. Ready for real service, and priced to sell quick at $195. 1632 Buick 4-cylinder touring car: good tires, and licensed. This is one of those small Buicks that are in demand, as they are a real good little car. Price $50. W. FRANK CAMERON AUTO WRECKING 949-953 View St. Phone E 6632

CHRYSLER "72" SEDAN, LATE 1929 MODEL

COST ORIGINALLY OVER $2,500. Completely overhauled and rebored this car is in mechanically first-class condition. New paint scheme, nearly new tires and an unconditional guarantee. Reduced from $785 this car, at today's best buy price, represents a saving of over $100. See it today. Phone for a demonstration.

TODAY'S BEST BUY
MANY OTHERS
"Ask Any Plimley Used Car Owner"
THOMAS PLIMLEY, LTD.
Established 1893
1010 Yates Street Phone G 7181

DURANT TOURING, RUNS GOOD AND looks like new; will sell for $50. Worth much more. For demonstration call E 8406.

LATE 1929 FORD TOURING, FOUR NEW tires, A1 condition; $35 cash. G 1358.

MAXWELL SEDAN, IN GOOD SHAPE. $125. Phone E 6649.

PONTIAC SIX, 5-PASSENGER COACH, late 1929 model, like new, privately owned, no faults, perfect condition, $579. 408 Linden Avenue.

USED CARS BOUGHT AND EXchanged. Mactare Motor Co., Ltd.

"JUNKIE," AUTO WRECKER

WANTS 50 late model cars for wrecking. Best cash price paid.
We have spare parts for the following late model cars in stock: 1924-30 Buicks, Cadillac, Chevrolet, Chrysler, Dodge, Essex Model "A" Ford, Hudson, Hupmobile, Jewett, Paige, Pontiac, Reo, Studebaker, Willys-Knight; also a large assortment of truck parts. Engines from $35 up. S. H. tires, all sizes. Batteries, generators, starters.
PACIFIC AUTO WRECKING CO., LTD.
937 View Street Phone E 7321

JAMESON MOTORS
GUARANTEED USED CARS
ARE ALWAYS SAFE TO BUY
Cars listed below are fully guaranteed to be perfect, including one year's monthly oiling and greasing service

1928 DODGE VICTORY SIX SEDAN. Reduced to $645
1929 DODGE D.A. MODEL COUPE. Reduced to $595
1931 PONTIAC COUPE. Reduced to $795
1928 PONTIAC SEDAN. Reduced to $495
1930 DE SOTO 6 SEDAN. Reduced to $695
1928 WHIPPET SIX SEDAN, for only $345
1928 CHEVROLET SEDAN. Reduced to $325
1928 CHRYSLER MODEL 52 COACH. Reduced to $345
1928 PONTIAC ROADSTER, with rumble seat, for only $295
1929 ESSEX SEDAN, like new. Reduced to $495

We invite your inspection and a demonstration on any of the above cars at
JAMESON MOTORS, LTD.
740-752 Broughton Street, Victoria, B.C.
The Home of
STUDEBAKER & ROCKNE MOTOR CARS

OAKLAND COACH—A good running car at a low price $175
CHEVROLET SEDAN—A fine little four-door $260
CHEVROLET ROADSTER—A good looking snappy performer $80
FORD DELIVERY—In particularly good condition $150

Others
Buicks, Oakland, Essex, Dodge, Etc.
H. S. DAVIE, LTD.
McLaughlin-Buick Cars
G.M.C. Trucks
860 Yates Street 851 Johnson Street
Phone Garden 8154

USED TRUCKS

$485—DURANT Rugby Truck, 1929.
$475—REO Furniture Truck, 1928.
$450—CHEVROLET Sedan Delivery, 1929.
$425—CHEVROLET 1½-Ton Chassis, 1929.
$325—INTERNATIONAL Truck, 1928.
$90—FORD 1-Ton Truck.
$35—STAR Delivery, 1928.

THE MOTOR HOUSE (VICTORIA), LTD.
Chevrolet Dealers
Phone E 1107 971 Yates Street

1930 PONTIAC COUPE—This car is equal to new. The best buy this year $495
1928 SMALL NASH 2-DOOR SEDAN—A very economical car $350
1924 JEWETT TOURING, de luxe model, equipped with trunk. Excellent running order $100
CECIL EVE MOTORS, LTD.
Pontiac Sales and Service, 900 Fort St.

1928 CHEVROLET COACH, MECHANICALLY perfect, extra equipment, with good trunk and rack. Special price this week. Phone E 9132. 615 Courtney Street, Dominion Garage.

BEGG'S BIG BARGAINS
Every Car Certified O.K.

NASH Sedan, Standard 1928 ..... $595
CHRYSLER Sedan, 1929, for $675
MARMON Coupe (8), 1926, only $695
LA SALLE Sedan, A gift $850
NASH Roadster at $525
DODGE D.H. Sedan, 1929, only $725

Others to Choose From
BEGG MOTOR CO., LTD.
Yates at Quadra
Used Car Lot—839 Yates
Dealers Dodge Cars and Trucks, Plymouth Cars
Repairs Batteries, Radiators, Bodies, Fenders, Upholstery, and Duco Refinishing
Open Evenings Phone G 1144

1929 DODGE VICTORY "6" SEDAN $675
1928 ESSEX SEDAN $325
1929 STAR TOURING, a real buy $110
1926 FORD COACH $115
OVERLAND "4" TOURING $45
CAR SALES DEPT.
Jones Bros. Service Station, Ltd
Corner Yates and Quadra Phone E 4021

THE NEW ESSEX TERRAPLANE
Sets a New Standard of Performance
Here are three deservedly popular USED cars, setting the pace in USED car values.
1929 ESSEX Challenger Touring Sedan, $585
1931 FORD Special Tudor $495
1927 NASH Light Six Sedan $300
A. W. CARTER, LTD.
831 Yates Street
Open Evenings Tel. E 6632

1927 CHRYSLER "70" SEDAN, $335. Louis Nelson Garage, Alanshard and Johnson.

1930 CHRYSLER SEDAN, IN A1 CONDITION, $700, terms. Phone G 7333.

65 AUTOMOBILES (Continued)

THERE IS NO WATER IN THESE PRICES FOR IT'S A DEALER'S BUSINESS TO KNOW CAR VALUES AND PASS THE NEWS ON TO THE PUBLIC

1930 FORD SPORT COUPE $445
1929 FORD TUDOR SEDAN $325
1930 FORD TUDOR SEDAN $425
1931 FORD DEMONSTRATOR TUDOR $495
1930 DURANT SEDAN $665
1928 WHIPPET SEDAN $325
1928 ESSEX SEDAN $395
1931 DE SOTO COUPE "8" $795

The most useful part of the life of these cars has yet to come.
NATIONAL MOTOR CO., LTD.
819 Yates St. Ford Dealers
Garden 8177 Terms Arranged

68 WANTED

DO YOU WISH TO SELL YOUR CAR for cash? We will display your car in our showroom, advertise, handle the selling, financing and trade-in for a moderate commission. Car Sales Dept., Jones Bros. Service Station, Ltd., corner Yates and Quadra. Phone E 4021.

LATE MODEL SMALL CLOSED CARS bought for cash. Thomas Plimley, Ltd. G 7181.

WANTED—FORD TON TRUCK, MODEL "T." Give particulars and lowest price. Box 9004, Colonist.

WANTED TO BUY—1 OR 1½-TON truck, suitable for hauling cordwood; about $50 or $75, on terms. Phone E 8964.

WANTED FOR CASH—30 USED CARS, any condition. Particulars. Box 9433, Colonist.

69 BUSINESS OPPORTUNITIES

ATTRACTIVE LETTERHEADS ARE an important asset to your office. We can supply you with ideas that will make a lasting impression. Let us show you samples of our work.
THE COLONIST
1211 Broad Street Phone G 5241

BEAUTY PARLOR, $750. EXCELLENT business, permanent machine, etc. Terms. Box 8990, Colonist.

ESQUIMALT — LARGE LOT WITH store and living quarters. Established confectionery business. Price only $1,200, on easy terms.
P. R. BROWN & SONS, LTD.
1112 Broad Street Phone G 7171

GOOD BARBER SHOP, $350. NICE business. Box 8979, Colonist.

OLD-ESTABLISHED FUEL BUSINESS TO be incorporated. Silent or active partner with investment of $5,000. Principal only, and confidential. Box 8953, Colonist.

QUALIFIED MEDICAL DOCTOR SEEKS location in moderate sized town. Will purchase practice if necessary. Box 8965, Colonist.

SHOE REPAIR BUSINESS, UP-TO-DATE equipment. Good location in downtown district. For sale at a bargain price. Apply 721 Pandora Avenue.

70 BOATS AND ENGINES

FOR SALE—10-FT., 12-FT. AND 12-FT. boats. 890 Dallas Road.

FOR SALE—7 H.P. MARINE ENGINE. Just overhauled, $50 cash, or will trade for light twin outboard in good running order. Apply S. S. Airline, 3005 Government Street.

FOR SALE—28-FT. CABIN Llaunch, 6-h.p. Palmer engine, complete with dinghy, in first-class condition; good fishing boat; price $350. Apply L. R. Leslie, R.R. 2, Duncan.

ROWBOATS FOR SALE—10 FT., 12 ft. and 14 ft., in good order. Prices range from $30 to $45.
E. B. ANDROS
Phone 48Q, Keating. Brentwood

RODD BROS.
Gorge Boathouse (on Island Highway)
Marine Railway 85 Feet Covered Ways
Boats and Canoes for Hire
Take Gorge Bus to Boathouse, or No. 5 Street Car Phone E 1311.

14-FOOT FLAT-BOTTOM ROWBOAT for sale, cheap. Phone G 1473.

71 BUSINESS DIRECTORY

BRICK AND CEMENT

CHIMNEYS, FIREPLACES (SPECIAL designs), cement sidewalks, basement floors. Horspool, 363 Davida. Garden 1843.

CONTRACTORS

ANYTHING IN BUILDING OR REPAIRS. Roofing a specialty. T. Thirkell. Phone E 4639.

CHIMNEY SWEEPS

AMOS 'N' ANDY, CHIMNEY SWEEPS — All brush work, no mess. G 2017 or E 7432.

DRYGOODS—WHOLESALE

WHOLESALE DRYGOODS — TURNER, Beeton & Co., Ltd., wholesale drygoods importers and manufacturers Men's furnishings, tents. "Big Horn" Brand Shirts, Overalls. Mail orders attended to.

DYEING AND CLEANING

CITY DYE WORKS — GEO McCANN, proprietor. 644 Fort St. Phone G 1421.

EMBOSSED STATIONERY

PRIVATE STATIONERY EMBOSSED IN any design or color. The Colonist Commercial Printing Dept. Garden 8241.

NOVELTY WORKS

WOOD TURNING A SPECIALTY. Hutchinson's Novelty Works, 842 Colville. E 6939.

PUBLIC STENOGRAPHERS

ETHEL SEYMOUR, 207 CAMPBELL Building, Douglas Street. Phone Garden 2525. Authors' manuscripts, law and general. Strictly confidential.

FLOOR SURFACING

OLD FLOORS RENOVATED AND FINIshed. Special price average $6.50 per room. V.I. HARDWOOD FLOOR CO., 707 Johnson Street Phone G 7314

WESTERN FLOOR SURFACING CO.
434 Gorge Road Empire 8918
Laying, Sanding and Finishing Old Floors a Specialty

LITHOGRAPHING

LITHOGRAPHING — LITHOGRAPHING, engraving and embossing. Nothing too large and nothing too small. Your stationery is your advance agent. Our work is unequaled west of Toronto. The Colonist Printing & Publishing Co., Ltd.

PRINTING

WHY SEND YOUR PRINTING ORDERS East, when you can get them done better, quicker and at the same price at The Colonist Printing Department?

PATENT ATTORNEYS

A. J. GRAY, REGISTERED PATENT attorney, 815 Pembroke St. G 6712

RAZOR BLADES

BANISH ALL SHAVING TROUBLES BY using Myatt's British blades. All stores.

To Out-of-Town Subscribers

Out-of-town subscribers who wish to answer advertisements in which only the telephone number of the advertiser is given may mail their replies to The Colonist, and The Colonist will communicate such replies to the advertiser.

71 BUSINESS DIRECTORY (Continued)

WOOD

ALL BEST DRYLAND FIR MILLWOOD, $5.00; cordwood, 4-foot, 2½-cord loads, $12.00; stove lengths, $6.00 per cord. G 2741.

BEST DRY CORDWOOD — 12-INCH, special, two weeks, $5.75. Millwood, $4.50. G 0123.

BEST CEDAR WOOD, $2.00; MIXED cedar, $1.50 load. Phone E 6722.

COOPERAGE WOOD—CORDWOOD, $3.25. Stovewood, $2.50. Kindling, $2. G 2241.

FIRST GROWTH CORDWOOD, 4-FT., $8.50 2 cords; stove lengths, $5.75 cord; bone dry, $8.25; bark, $6.50. G 6578.

SPECIAL—DRY MALAHAT SLABS AND cordwood. Phone G 3266.

JINGLE POT - WELLINGTON COAL. First growth fir stove wood. Special prices. Prompt delivery. Mountain Fuel Co., E 8041.

YOUBOU DRYLAND WOOD, SLABS, bark, etc. New management. E 4323.

SHAWNIGAN DOUGLAS FIR WOOD COMPANY
Agents for Shawnigan Lake Lumber Co.
$4.50 CORD. Inside blocks, $6 cord. Kindling, $5. Bone-dry slab, $5.50 cord. Cordwood, $9.25. E 2914; night E 8842. 2300 Government Street.

5 CORDS BEST FIR CORDWOOD, $9; stove lengths, $9 cord. Premier Fuel Co. G 6252; night E 3769.

DRYLAND SLABWOOD
RODGER WOOD COMPANY
Alpha Street
Phone G 2214 Night G 5082

72 PROFESSIONAL DIRECTORY

OSTEOPATHIC PHYSICIANS

DR. VERNON B. TAYLOR, REGISTERED and licensed, 406-7-8 Belmont Building. Phone Empire 7823.

76 EXCHANGE—REAL ESTATE

BEAUTIFUL STUCCO BUNGALOW, 6 rooms, best part Dallas Road, splendid view. Would exchange equity of $4,500 for smaller home. Phone G 1651.

COMFORTABLE SIX-ROOMED HOUSE, North Vancouver; exchange for small partly improved acreage, near Victoria. Box 8980, Colonist. Owner, 417 Sayward Building.

EXCHANGE GOOD BUILDING LOT, IN Oak Bay, for two lots in Saanich. Owner preferred. G 0183.

HAVE A REVENUE PRODUCING PROPerty in good rental district. Will trade for house property or what have you? Box 8800, Colonist.

I WANT TWO OR THREE ACRES AND A small house to trade for my Oak Bay home and garden. Price about $4,750. Box 8799, Colonist.

SELL OR EXCHANGE FIVE ACRES with four-roomed house, garage and chicken house, value $1,500, near Duncan, for good size host with heavy duty engine. W. J. Clark & Co., Ltd., 919 Yates Street.

WILL EXCHANGE MY LOVELY UPlands home for small bungalow. Box 8766, Colonist.

WANTED — VICTORIA HOME; EXchange six-room house, Vancouver. Box 8286, Colonist.

60 ACRES, SUITABLE FOR DAIRYING. Also revenue bearing property in good Prairie town. What have you to offer? Box 8619, Colonist.

77 LISTINGS CANCELLED

REAL ESTATE AGENTS TAKE NOTICE—R 3497 Whitton Avenue is off the market.

78 HOUSES FOR SALE

A ATTRACTIVE FIVE-ROOMED COTTAGE in good order, standing in about two acres, garden and garage. Close to church, school and P.O. Price only $1,600. C. Wallich, Real Estate and Insurance Agent, Cowichan Station, B.C.

ATTRACTIVE 5-ROOM BUNGALOW. An exceptional value, splendid condition, ½-mile circle; taxes $32; clear title. Reduced for immediate sale, $1,100. 1609 Rebecca Street, Pandora.

SEAFRONTAGE

AN OPPORTUNITY OCCURS to acquire a beautiful home, consisting of a seven-roomed semi-bungalow and two lots, fronting on Portage Inlet, at a price below the cost of building. House is exceptionally well built and planned, and the natural surroundings most attractive. Full particulars from the agents:
ROBERT GRUBB & CO
312 Sayward Building, Victoria

FOR SALE OR RENT

ATTRACTIVE home, on Linden, first block south of Rockland. Well built, comfortable, handsomely furnished, containing 3 bedrooms, library, dining-room, 3 fireplaces, kitchen and pantry, four bedrooms, glass sleeping porch, large clothes closets, three bathrooms, washroom and toilet, main floor, laundry, store and furnace-room, garage, electric elevator. Kitchen garden with small fruit and fruit trees. For limited time sell at a sacrifice on easy terms, or rent furnished with option of purchase. For particulars phone G 7845.

YOUR CHILDREN FIRST

A VERY WELL BUILT HOUSE, almost like new, handsome appearance; hot-water heating; laundry-room off kitchen; with extra toilet. Choice location, quiet street, Oak Bay way. House would cost $7,000 to build.
Specially Priced for Quick Sale
$4000
includes fixtures and blinds. Easy terms arranged.
JOSEPH C. BRIDGMAN
604 Broughton St. Established 1858
Albert Burdon, Real Estate Dept.

HOLLYWOOD CRESCENT WATERFRONT

A MODERN STUCCO BUNGALOW and a beautiful garden of two lots.
This bungalow is attractive, substantially built and contains large living-room and dining-room combined, with windows looking out across the sea; small smoking-room, two good bedrooms, well-arranged kitchen and modern bathroom; excellent basement and garage. Two rooms could be added upstairs with very little cost.
Owners refused $8,000 for this property. Can now be purchased for $6,300.
KER & STEPHENSON, LTD.
Real Estate, Insurance and Financial Agents
1205 Government Street Phone G 4127

BARGAIN—TO CLOSE ESTATE, SEVENroomed home on Fairfield corner. Offered for immediate sale, cash or terms. Phone E 5504 for details and make offer.

CITY RAILROAD MAN, BUMPED, OFfers 5-room semi-bungalow at a sacrifice. This home is modern, laid out in beautiful lawns and fruit trees. Recently paid $2,500 cash; will sell now for $1,900.

LARGE WATERFRONT LOT, sheltered from north and east winds. Trees and good soil. A $2,000 home on this lot would easily sell for $4,000. Full price $500.
630 YATES - G 6334

FOR SALE—SIX-ROOM HOUSE, MODern conveniences, garage; from owner; only $1,500; Saanich taxes. Apply 2800 Savannah Avenue.

HOUSES BUILT ON INSTALMENT PLAN —Modern homes for sale; easy terms. D. R. Bale, contractor, Fort and Stadacona.

OAK BAY BUNGALOW—FIVE ROOMS, new room for two in attic; high location; shade trees, rock gardens, large lot; close to schools and car; $4,500. See Middleton, 1619 Hampshire Road, phone E 5995.

TO CLOSE AN ESTATE—FOR SALE, ONE 10-roomed house and a 4-roomed cottage. Open to offer. F. M. Russell, 112 Pemberton Bldg.

78 HOUSES FOR SALE (Continued)

FOR SALE OR EXCHANGE
$200 CASH
—balance approximately $41 per month (including taxes), or $500 cash and balance or closer-in bungalow, will buy modern and attractive cream-colored stucco bungalow of six rooms, including new electric light fixtures, blinds and inlaid linoleum in bathroom, situated on Victoria Avenue (south of McNeill). Blue Line bus passes the door. Full cement basement with garage space, wash tubs, coal bin (two bedrooms downstairs; nice room upstairs, which is plastered, has clothes cupboard and two windows which keep room cool in Summer. Hardwood floors in hall, living and dining-rooms. Other floors No. 1 edge grain. Open fireplace in living-room; lovely front and rear porches; three-piece bathroom with built-in tub and shower. Dining-room has view of mountains. Wired for radio connections. Solidly-built back fence and neat-appearing fence at front. Only one window facing north. This very desirable modern home can be handled with $500 cash, balance about $41 monthly, or $500 cash and balance for closer in modern bungalow
PRICE
$4500
Reply to Suite 1, 604 Fort Street, or Postoffice Box 874, City

OAK BAY—EXCEPTIONAL VALUE

IF YOU ARE LOOKING FOR A HOUSE with five bedrooms, besides a den, drawing-room, dining-, kitchen and hall and located in a very quiet and select part of Oak Bay, don't fail to see this for exceptional value. There is also a full-size basement with new furnace, a nice garden with shrubs and garage. Off the hall on the main floor is a washroom with toilet, and upstairs a full three-piece bathroom. Owner is living in Vancouver and will include with the sale an electric range, all linoleum, electric fixtures, window shades, curtains, etc., and has reduced the price for a quick sale to $4200
(It Will Be Hard to Duplicate This)
THE ROYAL TRUST COMPANY
Exclusive Agent
Phone E 4126 Residence G 4019

GORGE-BURNSIDE DISTRICT

THIS ATTRACTIVE SIX-ROOMED MODern semi-bungalow, open fireplace, cemented basement, hot-air furnace; garage. Lot 50 x 120. My equity being $3,000, will accept a small cottage having one-half to two acres of good soil. Early possession.
OAK BAY DISTRICT
WILL SELL THIS SIX-ROOMED WELL planned bungalow, as furnished, at $4,500, or unfurnished $4,200. Excellent condition. Taxes only $41. Lot 50 x 150. Full details given at this office. Immediate possession.
H. O. DALBY & CO., LTD.
634 View, Opposite Spencer's

WE HAVE FOR SALE TWO NEW stucco bungalows of 4 rooms and dinette, garage, all modern conveniences, no basement. Splendidly constructed homes, where taxes are low. Either can be handled with from $500 cash, balance to suit. Let us show you these.

ANOTHER nice home of 4 rooms, cement basement, sunroom, furnace, etc. This is an exceptional buy. There is a large lot, 100x200, in lawn and garden, fruit trees, rose garden, etc. See this and you will want it. Taxes $52. Clear title. Price $2,000, with $500 cash.

ANOTHER neat home of 5 rooms, nicely laid out, with two bedrooms upstairs. Cement basement, furnace, garage with concrete driveway. Some good fruit trees. Altogether a very nice home, priced at $1,950. $500 cash will handle.
INDEPENDENT INSURANCE AGENCIES
574 Yates Street Phone G 1851

P. R. BROWN & SONS, LTD.

$750—CLOSE TO GORGE ROAD—Four-roomed bungalow, garage and good garden.

$1200—OAK BAY, SOUTH OF AVENUE — Cosy five-roomed bungalow with sunroom, garage, basement, etc. Exclusive location.

$1500—BEST PART JAMES BAY — Comfortable five-roomed bungalow, partly furnished.

We Can Recommend the Above and Arrange Easy Terms if Desired
Phone for Appointment to View
P. R. BROWN & SONS, LTD.
1112 Broad Street Phone G 7171

$850—TERMS. FOR FURNISHED house of seven rooms. Modern and in good condition, requiring only a little beautifying inside. Very nice location. Near car and schools. This offer is for a quick sale. Low taxes.

$1150—LOCATED JUST OFF OAK Bay Avenue, three rooms, bungalow, contains entrance hall, living-room with open fireplace, built-in buffet, etc., large bright bedroom, kitchen, pantry and three-piece bathroom. Full basement. Low taxes.

$2000—NORTH QUADRA. A SPECIAL offer for a short time on this well-built new four-room bungalow. A really nice home. Inquire at once for full particulars if you want a real buy.
E. E. HEATH
925 Yates St. Phone E 4041

EXTRA SPECIAL VALUE

½ ACRE, JUST OUTSIDE CITY LIMITS, and new 5-roomed stucco bungalow with full basement, furnace, wash trays, tiled fittings, spacious rooms and all modern conveniences. Taxes only $30. Price $2850
MARA, JONES & CO., LTD.
1212 Broad Street Phone E 8822

$100 CASH HANDLES THREE-ROOM cottage in Saanich at $750.

$150 CASH handles attractive, modern four-room bungalow in Saanich at $1,700.

$250 CASH handles a pretty five-room bungalow (including furniture) in Oak Bay at $2,625.
HUGH MAY
403 Union Bldg. Phone E 1614

ABSENTEE OWNER SACRIFICES
$1500
VERY COMPLETE FIVE-ROOM BUNGALOW, in excellent condition, situated in Fairfield. Open fire, good three-piece bathroom, Dutch kitchen, full basement, cement foundation, furnace and garage. Good value at $2,500, but now offered for $1,500. Owner says "Sell" and has marked down the price so that an immediate turnover will take place. Act quickly.
ROSEVEAR & GORDON, LTD.
Phone G 6041 110 Union Bldg.

THIS IS FAR BELOW EVEN PRESENT-DAY PRICES

5-ROOM STUCCO RESIDENCE, equipped with all the modern conveniences, hardwood floors, gas connections, etc.
Beautifully situated on large corner lot in the best residential section of the Fairfield district, close to Beacon Hill Park, and the waterfront, only a few minutes' walk to the heart of the city.
This is the ideal family home and decidedly a bargain at only
$6000
SWINERTON & MUSGRAVE, LTD.
620 Broughton Street

$2850—NEW STUCCO BUNGALOW—Five rooms; full basement, furnace; tiled sink; garage; two quarter-acre lots.

$2950—STUCCO HOME—Five rooms; cement basement, furnace, garage. Very high location.

$3450 — NEW BUNGALOW — Five rooms; piped furnace; oak floors; fixtures, linoleums and blinds; separate garage.

$3600 — CHARMING BUNGALOW — Five rooms; tiled sink; garage; hot-water heating.
REALTY EXCHANGE, 610A FORT ST.

6-ROOM MODERN BUNGALOW, 1770 Fort Street. A real bargain for quick sale. Price $1,600. T. S. McPherson, phone E 1613.

78 HOUSES FOR SALE (Continued)

Established 1863
AGENTS HUDSON'S BAY LANDS

IF YOU ARE LOOKING FOR CHOICE waterfront in half-acre blocks and up at bargain prices, it will be to your advantage to see the waterfront owned by the Hudson's Bay Company. At the price there is nothing like it on the market.
ACREAGE
LUXTON
200 ACRES (MORE OR LESS), ON main road, some good land, part rocky, some excellent timber. Will sell the whole at average price of $14 an acre. Or 100 acres of hillside, with some good timber, for $1,000, on terms.

GORGE WATERFRONT—North side, between B.C. Electric Park and Craigflower Bridge. Four-acre blocks, beautifully treed, large waterfrontage, city water available. SIX BLOCKS ALREADY SOLD; they are going quickly. You will never get another chance to buy close in waterfront at $300 an acre. The price sounds ridiculously low but it is what we are offering it for. BUY TO HOLD. Taxes are low.

MT. TOLMIE—Nice five-room bungalow, comparatively new, built-in bath, cement basement; two lots, fruit trees; garden, hen house; lovely situation facing south. Price, on terms $2800

QUADRA DISTRICT—We have a number of large lots in this popular and low-taxed area at very reasonable prices. Please ask for details.
THE B.C. LAND & INVESTMENT AGENCY, LTD.
622 Government St. Phone G 4115

A HOME THAT APPEALS

7-ROOM SEMI-BUNGALOW: STUCCO; 4 rooms and bathroom down and three bedrooms up; two granite fireplaces and other attractive interior features; garage; lawns; trees; boat landing. Quiet location near car. Price reduced to $4,750, on the easiest of terms to suit purchaser.
R. MORTON
120 Pemberton Building

$2800—JAMES BAY STUCCO HOME of five rooms, furnace, gas, garage. Owner will accept any terms from responsible buyer. This is good value.
ROSEVEAR & GORDON, LTD.
Phone G 6041 110 Union Bldg.

80 PROPERTY FOR SALE

REAL SACRIFICES

BUNGALOW ON VININO STREET, IN excellent shape, contains five rooms, open fireplace, best of plumbing, cement basement, fruit room, furnace; large garden lot. Cost owner $4,400, now $2250

ELEVEN ACRES AT WILKINSON, FOUR cultivated; three-room cottage. Cost owner $6,500, now $3,200, on terms of $300 cash, balance as rent.
JOHN GREENWOOD
Bank of Toronto Bldg., 1405 Douglas St.

81 PROPERTY WANTED

LEASE — CLOSE-IN ACREAGE, WITH four or five-room house. Box 7917, Colonist.

WANTED, OWNERS ONLY — WATERfront lot. State cash price and locality. Box 8887, Colonist.

82 ACREAGE FOR SALE

THREE OR FOUR ACRES, GOOD LOCAtion; cheap for cash. Walter Wickson, 208 Pemberton Building, phone E 6141.

TWELVE ACRES OF GOOD LAND, FIVEroomed house, good water, can be bought on very easy terms, with $500 cash.
SPARLING, ESTATE AGENT
Sidney, B.C. Tel. Sidney One

TWO ACRES AND AN UP-TO-DATE stucco bungalow, close to town. The house has five rooms and unfinished attic, hardwood floors, furnace and electric range. The soil is excellent, mostly cultivated, with a young orchard and enough trees left for shade and shelter. Price $3250
KER & STEPHENSON, LIMITED
1205 Government Street

WATERFRONT LOTS FOR SALE, 1½ acres, West Bay, Robert Street, Victoria, E 3798.

½ ACRE GOOD LAND, ALL CLEARED, 12 x 19 building, just off Saanich Road; $375; high location. E 1188.

84 ACREAGE WANTED

LOGGED OFF ISLAND, SUITABLE FOR sheep. Low cash price. Box 8871, Colonist.

THREE OR FOUR ACRES, GOOD LOCAtion; cheap for cash. Walter Wickson, 208 Pemberton Building, phone E 6141.

85 FARMS FOR SALE

CATTLE RANCH TO BE AUCTIONED. Write for particulars and date, 96 Ranch, Ravenscrag, Sask.

CIRCUMSTANCES COMPEL SACRIFICE of a farm—a home. Miniature Old Country estate; 80 acres, over half cleared, clay soil; Langley vicinity. Spacious, sunny, like new, six-room house, beamed and panelled dining-room, fronting on lawn fringed by fine shade trees, supported by bearing orchard. Such a home rarely seen on farms at this price. Good water, cow barn, silo, stable, feed barn, some crop, pen of breeding turkeys off imported stock. Mortgage $2,400, over 20 years; equity $2,400; part trade considered. Deal direct with owner, 401 Credit Foncier Bldg., Vancouver. Phone Trinity 8042; eve. Point Grey 763R.

POULTRY FARM; ACCOMMODATION for over 1,000 birds, in good order, and other buildings. Five-roomed house with sleeping porch, bathroom, veranda, etc. Excellent water supply. Standing in 17 acres, with 6 in crop. Price only $2,200. Can be purchased on very easy terms.
C. WALLICH
Real Estate and Insurance Agent
Cowichan Station, V.I.

87 FARMS WANTED

WANTED—AN EQUIPPED FARM, TO rent on share basis. Box 8900, Colonist.

WANTED—ON RENTAL TERMS, FIVE acres, with house and poultry buildings, close in. Box 8925, Colonist.

SNAP

BUNGALOW, six rooms, paneled and beam ceilings, three open fires, extra large living-room, beautiful floors, hot and cold water in bedroom, large sleeping porch, cement basement, furnace and garage. Paved street and only half block from car. $3150
Price only .....
$400 cash, balance very easy.
ARTHUR E. HAYNES, LTD.
Fire and Auto Insurance, Collections
728 Fort Street
Office E 3826 Night G 3046

Elk Lake Waterfront

Five Acres, cleared, $5,000
Would subdivide. Apply Captain Griffin, Brookleigh Road, Elk Lake.

For Exchange

41 ACRES on Stelly's Crossroad, of which approximately 20 acres are cleared, for exchange for waterfront property on the Saanich Arm.
WISE & CO., LTD.
100 Pemberton Bldg. Phone E 7541

Sheriff's Sale

NOTICE is hereby given, that under and by virtue of a Warrant of Execution issued out of the County Court of Victoria, holden at Victoria, in the action Archer Singh and Kundan Lal, Plaintiffs, and Harnam Singh and Meha Singh and Shawnigan Malahat Youbou Dryland Wood Company, Defendants, Victoria, B.C., I have seized and taken possession of one Gotfredson, 2-ton truck, 1626 model, and one Chevrolet truck, 1628 model, and will offer the same for sale at public auction on the premises of the Shawnigan Malahat Youbou Dryland Wood Company, corner of Douglas and Pembroke Streets, Victoria, B.C., on Wednesday, August 31st, 1932, at 10:30 o'clock of the forenoon.
The trucks may be seen at the National Motor Co., Limited, 918 Yates Street, Victoria, B.C.
Terms of sale: Cash.
H. W. GOGGIN, Sheriff.
Sheriff's Office, Victoria, B.C., August 26th, 1932.

OAK BAY BOARD OF SCHOOL TRUSTEES

NOTICE
The Public Schools will re-open at 8 A.M. on Tuesday, September 6.
High School
Applicants for enrolment as new pupils, other than those from the Elementary Schools of Oak Bay, can obtain application forms at the High School, Cranmore Road, or the School Board Office, 2165 Oak Bay Avenue, and should return them, duly filled in, to the Principal as early as possible, together with the necessary Departmental Certificate of qualification for entrance to High School.
The Principal will be in attendance at the High School from Monday, August 29, to Friday, September 2, from 2 P.M. to 4 P.M., to receive parents who desire special interviews regarding pupils.
Elementary Schools
For the purpose of registering new pupils the Supervising Principal will be in attendance at the Willows School on Thursday, September 1, from 8:30 A.M. to 12 Noon, and at the Monterey Avenue School on Friday, September 2, from 8:30 A.M. to 12 Noon.

IN THE SUPREME COURT OF BRITISH COLUMBIA
In Probate: Victoria Registry
In the Matter of the Estate of MARTHA JANE ATKINS, Deceased, Late of 132 Dallas Road, Victoria, B.C.
TAKE NOTICE that the above-named Martha Jane Atkins died on the 6th day of July, 1932, at Victoria, B.C., leaving a Will and Codicil both dated 28th February, 1931, of which Probate has been granted to Lindley Crease, K.C., and Arthur Douglas Crease, Executors therein named:
AND FURTHER TAKE NOTICE that all persons having claims against the above estate are required to send in particulars of the same, duly verified, to the undersigned on or before the 22nd day of September, 1932, after which date the Executors will proceed to the distribution of the estate having regard only to such claims of which they shall then have received notice.
Dated the 15th day of August, 1932.
CREASE & CREASE,
Solicitors for the Executors, 410 Centrel Building, Victoria, B.C.

A Delightful Home

High Part of Linden Avenue
Almost new stucco semi-bungalow. Five large rooms with stairs up to two more rooms partly finished. Hardwood floors, tile sink, built-in bath. Large cement basement; large garden, flowers, fruits, etc. Owner will sacrifice.
$5500
Leigh Real Estate & Building, Ltd.
715 Fort St. Empire 9013

BEST VALUE LOTS On Two-Mile Circle

Sunny and high. Rich soil. Near High and Grade Schools, bus and street car, park, bowling green and cricket pitch. Taxes about $7.00. Terms, $5 down and $5 a month. Price
$75 to $100

Waterfront Home

About half an acre in lawns and gardens. Exceptionally well-built house of six rooms, comprising of drawing-room, dining-room, kitchen, three bedrooms and room for one large extra room upstairs. Hot water heating. Best oak floors. Electric range, etc. Any reasonable terms. Price
$7500

Well-Built Stucco Bungalow

Five large, airy rooms; also large sunroom; three nice bedrooms, cedar-lined clothes closets; kitchen with breakfast nook; large, well fitted bathroom. Full cement basement with useful storerooms. Good garden, cement paths. Lot 50 x 120. Nice position. Built two years. Easy walking distance to city. Price
$3500

BARGAINS OUTSIDE TOWN

Fine Level 50-Foot Lots
Mt. Tolmie - Terms - $150
LESS FOR CASH. Near Normal School.

3 Acres, Sandy Beach, $850

4 Acres, Finest Soil
Four and a half miles out. New house, 1 acre bearing Logans. Spring well. Some crop. Terms. Price
$1850

Overlooking Lake and Sea
Fruit Farm, 8.8 acres. Splendid condition and a revenue producer. Good well. Price
$4000
Bargain to take everything. Tractor, etc.

4 Acres, 5 Rooms, $1,250
About half cleared. One quarter cash.

TEN STUCCO BUNGALOWS
BRAND NEW—$1,900 UP
QUADRA AND GORGE

Pemberton & Son
Established 1887
625 Fort Street Phone G 8751

Municipal houses to be erected at Mountmellick, Irish Free State, will be rented at 70 cents a week.

Vancouver Island

CONSERVATIVES CHOOSE BOARD

E. Jamieson Elected President of Newcastle Ass'n at Adjourned Meeting

LADYSMITH, Aug. 29.—The Newcastle Conservative Association completed Saturday night the business unfinished from the adjourned annual general meeting of a week ago.

Attendance did not include a full representation of the district, but this was not altogether expected, as some of the polling stations nearer Nanaimo will be affected by the redefined limits of the riding at the next provincial election, and their representation within the Newcastle Association would automatically lapse.

The principal business transacted at the meeting dealt with the election of officers. Hon. R. B. Bennett, Hon. S. F. Tolmie, the Federal and the Provincial members, C. H. Dickie and C. F. Davie are the honorary presidents.

E. Jamieson was elected president and A. D. Robertson, W. Rollston and D. Davidson were

At the Theatres

DOUBLE FEATURE NOW AT CAPITOL

Edward G. Robinson in "Two Seconds"—"Week-End Marriage" Also Playing

Unusual interest is focused on the entertainment now showing at the Capitol Theatre, a double bill that carries two feature pictures of real remark.

For the first time in his screen career, Edward G. Robinson will be seen as a lover in his latest First National starring vehicle, "Two Seconds," now at the Capitol Theatre. As John Allen, Robinson portrays a man who has been double-crossed by love and who, despite all his efforts to save his honor, fails. Defeated at every turn, he finds himself in a thrilling climax of great dramatic intensity, which is said to exceed in emotional power any of the star's past performances.

Judged by its cast alone, "Week-End Marriage," the added feature, offers rare entertainment and fine performances.

The team of Loretta Young and Norman Foster, having won such splendid success in the recent production of "Play Girl," are man and wife again in "Week-End Marriage." Loretta Young has been climbing steadily in the past few months in such pictures as "Taxi" and "The Hatchet Man." Norman Foster will be remembered for his work in "Under Eighteen," "Young Man of Manhattan" and "Alias the Doctor."

AMUSEMENTS

On the Screen

Capitol—Edward G. Robinson in "Two Seconds."

Columbia—"Way Down East," starring Richard Barthelmess.

Dominion—"Tallulah Bankhead in "Devil and the Deep."

Empire—"Possessed," starring Joan Crawford.

Playhouse—Marilyn Miller in "Her Majesty Love."

Romano—"The Girl of the Rio," starring Dolores Del Rio.

Crystal Garden—Swimming.

POPULAR STAGE HIT ON SCREEN

Joan Crawford Stars in "Possessed," Opening Today at Empire Theatre

"Possessed," Joan Crawford's latest Metro - Goldwyn - Mayer picture, opening today at the Empire Theatre for three days, is an adaptation of the successful Edgar Selwyn play, "The Mirage." She is seen as a factory worker who cannot reconcile herself to the poverty and drab existence of her class. Instead, she makes the most of her charm by going to New York, where she becomes associated with Clark Gable in the role of a young millionaire with political ambitions.

The love of Gable for Miss Crawford becomes a stumbling block when he aspires to become governor of his state. To render him free to execute a successful campaign, she consents to an engagement with a boy from her home town whom she does not love. But when at the nominating convention her name is made the butt of heckling propaganda, Miss Crawford resorts to more drastic measures, which result in a dramatic denouement of interesting consequences.

Another Rocket for Moon

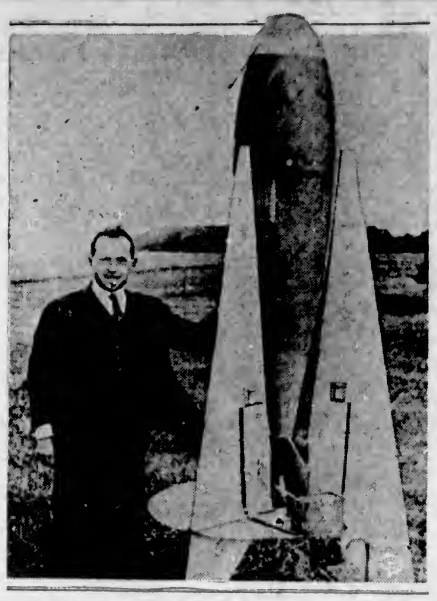

JOHANNES Winkler, German engineer, is pictured standing alongside his ten-foot rocket, which he announced he soon would shoot into space on the Baltic Coast. The rocket contains instruments to measure wind resistance and pressure at heights to which no man has yet ascended.

COLUMBIA THEATRE Here's good news for motion picture fans who are not entirely satisfied with all-dialogue pictures and yearn back to the day of the silent movie. They are to be given a chance to see the greatest of all the screen masterpieces, D. W. Griffith's "Way Down East," which has been released for a second world tour. The picture is now showing at the Columbia Theatre.

ROMANO THEATRE Dolores Del Rio, born of aristocratic parents in Durango, Mexico . . . Schooled in Spain, where she made the friendship of the former King and Queen . . . Was induced to try picture acting . . . Scored sensationally in "What Price Glory" as Charmaine . . . Starred with success in "Resurrection," "Ramona" and "Evangeline." RKO-Radio Pictures' "Girl of the Rio" marks her return to the screen after an absence of two years on account of illness.

PLAYHOUSE THEATRE One of the most striking young ladies in the Berlin cabaret scene in "Her Majesty, Love," the First National production, starring Marilyn Miller, now at the Playhouse Theatre, is the daughter of an elder sister of Miss Miller. Her screen name is Lynn Reynolds. All who see the lovely Marilyn as the barmaid who becomes baroness in the gay sequences of "Her Majesty, Love" agree that she is even more captivating than in her stage and screen success, "Sally." Ben Lyon plays lead.

DOMINION THEATRE Imagine fastidious Tallulah Bankhead smoking a big, black cigar. Yet the blonde stage and screen star, currently featured with Gary Cooper in "Devil and the Deep" at the Dominion Theatre, admits that her earliest memory is of herself doing this very thing. It was when she was about five or six, Miss Bankhead explains, that she pilfered one of her grandfather's cheroots, sneaked out into the garden, climbed a chestnut tree, and lighted it up. Two minutes later, dizzy and gasping for breath, she tumbled off onto the ground.

"THE SIGN OF FOUR" COMING TO EMPIRE

Sir Arthur Conan Doyle's famous tale, "The Sign of Four," has, like most of the other popular narratives of this spell-binding story teller, at last found its way to the movies. It is scheduled for presentation at the Empire Theatre on Friday.

In this famous "case," the canny sleuth tracks down the villainous Jonathan Small, who escapes from a convict prison in the Andaman Islands.

Will Investigate Reports of Graft

SEATTLE, Aug. 29.—A King County grand jury of fourteen men and three women organized here today to start an investigation into reports of city and county graft, involving about $15,000,000 in public building projects.

Judge James B. Kinne, named Albert E. Todd, of Seattle, manager of a tent factory, as foreman, after charging the jury to consider the Harborview Hospital and Nurses' Home construction, and the County-City Building addition.

The Daily Cross-Word Puzzle

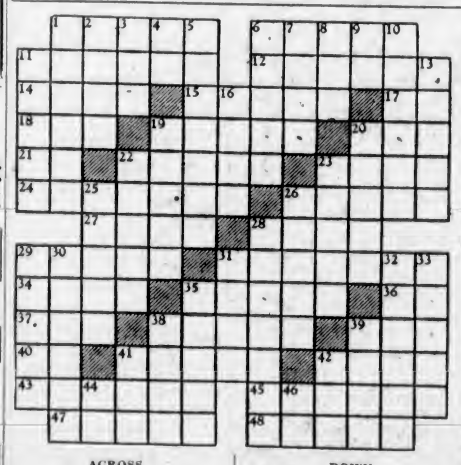

ACROSS

1. Pertaining to fashion.
6. Braid.
11. To give back.
12. To linger.
14. Kind of cheese.
15. To shine.
17. Negative.
18. Tune.
19. Nymph.
20. To loot.
21. Parent.
22. Scolds.
23. Worry.
24. Irrigated.
26. Happiness.
27. Small opening.
28. Oceans.
29. To cook.
31. Devices for boring.
34. Poems.
35. Lords.
36. Exclamation.
37. Negative.
38. Candies.
39. Part of shoe.
40. Comparative ending.
41. Period.
42. Fruit.
43. Wish.
45. Runaway.
47. Painful places.
48. Having globular roof.

DOWN

1. Central.
2. Persian poet.
3. To darken.
4. While.
5. Inheritor.
6. Petitions.
7. Burdens.
8. Goal.
9. Pronoun.
10. Singers.
11. Garners.
13. Gowns.
16. Prevaricated.
19. Mother-of-pearl.
20. Increase.
22. Outbreaks.
23. Shell fish.
25. Surprise.
26. Endures.
28. Boiled.
29. Colloquial: studied hard.
30. Venerates.
31. Torn.
32. Fixed.
33. Steep.
35. Longs.
38. Greater in number.
39. Narrow cloth.
41. Russian local community.
42. Title.
44. To what extent.
46. Look!

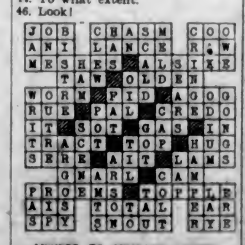

ANSWER TO SUNDAY'S PUZZLE

CAPITOL
NOW SHOWING
Following Our New Policy We Present Two Feature Pictures on One Mighty Bill
EDWARD G. ROBINSON
In Sweeping Drama
"Two Seconds"
With Vivienne Osborne
and
"Week-End Marriage"
A Sensational Answer to a Problem That Faces the World. With
Loretta Young and Norman Foster
UNIVERSAL NEWS
PRICES

Weekdays		Saturdays and Holidays	
12-5 P.M.	20c	12-4 P.M.	20c
5-7 P.M.	35c	4-6 P.M.	35c
Loges	50c	Loges	50c
7-11 P.M.	50c	6-11 P.M.	50c
Loges	60c	Loges	60c

Children (All Day) - - 10c

ROMANO
TODAY AND WEDNESDAY
Herbert Brenon's Masterpiece
"Girl of the Rio"
starring Dolores Del Rio
Added Attractions:
Fox News - Paramount Pictorial Comedy, "Use Your Noodle."
featuring Roscoe Ates
Prices:
1 to 6, 10c 6 to 11, 20c
Children, 10c All the Time

TODAY AND TOMORROW
Marilyn Miller and Ben Lyon in
"Her Majesty Love"
A Sparkling Musical Production
Also on the Same Bill
Warner Baxter in
"SURRENDER"
A Powerful Romantic Drama
Mats. - - 10c Eves. - - 25c
PLAYHOUSE

There's always "something to do" at the Crystal Garden
DANCE
Every Tuesday, Friday and Saturday. Splendid music.
SWIM
Warm sea water. Pool open 9 a.m. to 11 p.m. Sunday, 2 to 6 p.m.
TURKISH BATHS
Sea Water Baths and Electric Steam Massage.
AFTERNOON TEAS
Lunches, etc. Hall for rent; suitable for club dances, etc.
SPECIAL DANCE LABOR DAY
9 to 12.
Fred Pitt's Orchestra. 50c.
Crystal Garden

DOMINION
LAST TIMES TODAY
Tallulah Bankhead
Gary Cooper
IN
Devil and the Deep
Comedy Special
ANDY CLYDE IN
"FAINTING LOVER"
PARAMOUNT SPECIAL NOVELTY AND CANADIAN NEWS
SUMMER PRICES

Weekdays		Saturdays and Holidays	
12-5 P.M.	20c	12-4 P.M.	20c
5-7 P.M.	35c	4-6 P.M.	35c
Loges	50c	Loges	50c
7-11 P.M.	50c	6-11 P.M.	50c
Loges	60c	Loges	60c

Children, All Day, 10c
Coming Wednesday
"NIGHT COURT"
Phillip Holmes, Anita Page
Coming Saturday
Showing One Entire Week
THE FOUR MARX BROTHERS
IN "HORSE FEATHERS"

It's More Than a Motion Picture—It's Human
D. W. GRIFFITH'S
Way Down East
Richard Barthelmess Mary Hay
Lillian Gish Lowell Sherman
And a Wonderful Cast
Also
"The Boy Friends"—Comedy
"Under Cover"—Sportlight
Columbia News
Coming Soon—A New Serial
"HEROES OF THE WEST"
By Peter B. Kyne With Noah Beery, Jr.
Till 2 P.M., 15c; Eves., 25c-35c
Kiddies, 10c
COLUMBIA
TODAY AND WEDNESDAY

SPECIAL REVIVAL OF A MODERN CLASSIC
The Screen's Most Dynamic Lovers
JOAN CRAWFORD
With
CLARK GABLE
in
Possessed
From the Stage Success, "The Miracle," by Edgar Selwyn
NEW BARGAIN PRICES
Mats. 1 to 5 - - - - - 20c
Eves., 7 to 11 - 40c and 30c
Zasu Pitts and Thelma Todd in "SEALSKINS"
"CRAZY HOUSE"
A Colorful Revue
Vagabond Adventures
Empire News
TODAY, WED., THUR.
Empire
STARTS FRIDAY
The Season's New Empire Entertainment
Conan Doyle's Famous Mystery
"THE SIGN OF FOUR"
With a Great All-British Cast, Including ARTHUR WONTNER, England's Finest Exponent of the Famous Detective, "Sherlock Holmes"

Good Values for the End-of-August Sale Today and Wednesday

SEAMLESS WILTON RUGS

Marked at Greatly Reduced Prices

Best Quality English Seamless Wilton Rugs; beautiful patterns. Great values at the low prices.

Size 9 ft. x 10 ft. 6 in., regular $135.00, for **$107.50**
Size 9 ft. x 12 ft. 6 in., regular $150.00, for **$120.00**
Size 9 ft. x 15 ft., regular $180.00, for **$145.00**

Fine Quality Seamless Canadian Wilton Rugs also at extraordinary low prices.

Size 6 x 9 ft., reg. $55.00, for **$39.75**
Size 9 ft. x 10 ft. 6 in., regular $95.00, for **$65.00**
Size 9 x 12 ft., reg. $110.00, for **$75.00**

—Rugs, 2nd Floor

Month-End Sale of DINING-ROOM SUITES

Eight-Piece Walnut Dining-Room Suite, with spacious buffet, oblong double-pedestal extension table and six padded leather-seat chairs. Month-End Price **$115.00**

Nine-Piece Dining-Room Suite in fine figured walnut; six-foot extension table, 60-inch buffet, full set of slip-seat chairs and glass-panel-door china cabinet. Month-End Price **$149.00**

—Furniture, 2nd Floor

One Only, French Limoges 96-Piece Dinner Service for $37.50

A Limoges Set in yellow rose and gold pattern—12 each of dinner plates, lunch plates, tea plates, soup plates, fruit dishes, cups and saucers, 2 platters, 2 covered dishes, sugar, cream, pickle dish, gravy boat and scollop.

—Chinaware Dept.

Two Chesterfield Bargains

For Shoppers Today

Genuine Mohair Chesterfield, with spring arm, serpentine front with walnut trimming, deep spring cushion, with choice of reverse covers. With large fireside chairs to match. Complete **$157.50**

Loose Pillow-Arm Chesterfield Suite, upholstered in fine mohair, with comfortable lady's chair and gentleman's chair. Either plain or button backs. August Sale Price **$159.00**

—Furniture, 2nd Floor

Down Comforters Recovered With Downproof Sateen for $7.95

These splendid coverings will make your Comforter as good as new. The art sateen panel, with plain bands, gives a fine appearance and is downproof. Usual cost, $11.50, for **$7.95**

Art Sateen, 36 inches wide (not downproof). Regular a yard, 49c, for **39c**

—Draperies, 2nd Floor

Interesting Month-End Bargains in STAPLES

Today and Wednesday

Fancy Bed Pillows, 21 x 27 inches. A pair **$3.98**
Pillow Ticks, 20 x 28 inches. Each **35c**
Mattress Covers, easily laundered. Single bed size **$1.50**
Three-quarter bed size ..... **$1.75** Double bed size **$2.00**
Horrockses' Flannelette, good quality. 30 inches wide, a yard **20c**
36 inches wide, a yard **25c**
Oilcloth Squares, 45 x 50 inches wide. Green only. A yard **49c**
Fancy Color Oilcloth, 45 inches wide. A yard **29c**
Plain White Oilcloth and fancy colors, in 1-yd. lengths only; 54 inches wide. A yard **45c**
Fancy Oilcloth Runners, 18 x 45 inches. Each **17c**
Pillow Cases, snowy white, with plain hem; 42-inch size, a pair **39c**

—Staples, Main Floor

A Special Purchase of 1,500 RAYON BEDSPREADS

Reg. $4.95. Each ..... **$2.98** Reg. $6.75. Each **$4.98**

Rayon Silk Spreads in all popular colorings and several patterns. Size 80 x 100 inches.

—Staples, Main Floor

DAVID SPENCER LIMITED

Store Hours: 9 A.M. to 6 P.M.; Wednesday, 1 P.M.; Saturday, 6 P.M.—Phones: Empire 4141

Just Roamin' Around

By TWO ROVERS

Although we two rovers love the Autumn much better than any other time of the year, we are always sorry to see the Summer months depart and take with them the jolly out-of-door outings into the countryside.

The Summer is the time for picnics, for long holidays and good times in the shape of fishing trips and climbs, and hikes, and lolling under the trees; not to forget that it is the time of year when we can acquire a perfect tan and some mosquito bites to make us remember.

And now the holidays are over! That is, other people's holidays; for we have not taken a holiday for a very long time. And school days will soon be back again, so we shall not be seeing our young friends any more for a long while. This Summer has been pretty full of engagements at the seaside for Two Rovers, and we are quite sorry that the holidays are over, especially as we do not expect to be here next Summer.

On Sunday morning last, at 3 o'clock in the grey dawn, our alarm woke us with its little tinkling bell, and by a little after four we were bowling along the highway with three boon companions to where our boat awaited us, and when the sun finally flooded the haven where we usually go a-fishing we were all well away out on the briny, and with the first three grilse safely landed, a fitting prelude to the "mess" of fine fish we took in before a perfect day came to an end.

THROUGH THE WOODS

On a twenty-four-hour fishing holiday one cannot be fishing or rowing all the time. In a party of four, one at least stays ashore to have a nap under the trees that are turning golden already, for the Autumn is all but here.

So, when it was my turn to "hold down the tent," I roamed along an old Indian trail that goes all around the point we make "home" for the day; a trail that has felt the moccasined feet of Indian braves on their "sentry go" to watch out for marauding tribes from the north. Near the most northerly point we found a last wild rose of Summer; the little rosebush was covered with rosehaws, she alone of all her fellows remained to bring joy to the heart of an old rover.

There were stacks of sal-lal berries and bunches of Oregon grapes, and the leaves of the "Kinnikinick" are bright red already and very beautiful. The maples and the arbutus are showing signs of the Fall.

This path will be still lovelier in September and we do hope to be able to go there once again, for there are voices in the woods that call to us and crickets singing in the grass that runs to the water's edge.

A PERFECT MARINORAMA

For a while we lay on the rocks in the gathering twilight. Was there ever a finer sunset? Old Malahat across the arm, stern and purple-grey, was being rapidly shrouded in a wispy mist as a raincloud blew up from the south; the mountains beyond Shawnigan almost vanished as the storm broke over them, but the cove was a blaze of golden-ruddy glory as the setting sun said good-bye to us on his majestic path to make a glorious day elsewhere.

But our day is not over; there is a most pleasant journey home; there is an evening of recounting the delights of the day and counting the dandy "catch"; there is a very late supper; and a welcome bed for a very tired but happy rover, and a glad "bow-wow" from his partner who awaited his tardy return.

Collapses When Trying Comeback

LOS ANGELES, Aug. 29 (AP).—Illness may again cut short the comeback series of sermons of Aimee Semple McPherson Hutton, the evangelist. Returning to her pulpit last night after a five months' absence on account of illness, Mrs. Hutton was reported by Angelus Temple officials to have suffered a collapse before entering the church.

Two Gambia stamps worth twelve cents each when issued in 1869, brought $252 in London recently.

SOLID AS THE CONTINENT

At a time when people think primarily of security and when there is such vital need for protection against the future, Life Assurance is the best and in most cases the only means of securing it.

ESTABLISHED 1881 — SOLID AS THE CONTINENT — A MUTUAL COMPANY — ALL PROFITS PAID TO POLICYHOLDERS

The North American Life, a purely mutual company, returns all profits to policyholders and has $118 for every $100 liabilities. It is one of the strongest financial institutions on the Continent.

ASSETS $46,855,113
SURPLUS $7,007,959

J. W. HUDSON, C.L.U., DISTRICT MANAGER, NO. 205 SAYWARD BLDG.

NORTH AMERICAN LIFE